BOLETÍN DE SISMOS

» Marzo de 2020

» Volumen 28, 3

Boletín de Sismos
Marzo de 2020

Servicio Geológico Colombiano

Bogotá, abril de 2020

BOLETÍN DE SISMOS

Publicado en abril de 2020

SERVICIO GEOLÓGICO COLOMBIANO

CONTENIDO

1	PRESENTACIÓN	5
2	Funcionamiento de las estaciones	7
2.1	Mapa de las estaciones	7
2.2	Histograma de funcionamiento de las estaciones	8
3	Sismicidad de marzo de 2020	9
3.1	Tabla de sismicidad destacada marzo de 2020	10
3.2	Mapa de sismicidad destacada marzo de 2020	11
3.3	Tabla de sismicidad mensual marzo de 2020	12
3.4	Mapa de sismicidad mensual marzo de 2020	66
4	Estadísticas de la sismicidad	67
4.1	Errores	67
4.2	Número de sismos	68
4.3	Evolución Temporal	69
	Referencias Bibliográficas	70

1

PRESENTACIÓN

La Red Sismológica Nacional de Colombia - RSNC, adscrita al SERVICIO GEOLÓGICO COLOMBIANO, es la encargada de observar, monitorear, investigar y evaluar la actividad sísmica del país de manera continua y permanente, con el fin de conocer el fenómeno sísmico y la amenaza que éste representa. Así mismo, ante la ocurrencia de un evento destacado, brindar información oportuna al Sistema Nacional de Gestión del Riesgo de Desastres (SNGRD), a las diferentes entidades y a la comunidad en general.

El propósito del boletín mensual es presentar un resumen de los parámetros y localizaciones preliminares de los sismos registrados por la RSNC en el territorio colombiano durante el periodo respectivo. Información general de la Red Sismológica, así como la sismicidad general registrada desde junio de 1993, se puede consultar en nuestra página web <http://www.sgc.gov.co>.

Cordialmente,

M.Sc. Viviana Dionicio Lozano

Coordinadora

Grupo de evaluación y monitoreo de la actividad sísmica

Director General del SERVICIO GEOLÓGICO COLOMBIANO

Dr. Oscar Paredes Zapata

Directora técnica de Geoamenazas

Dra. Marta Lucia Calvache

RED SISMOLÓGICA NACIONAL DE COLOMBIA

**Coordinadora de la Investigación
y el Monitoreo de la Actividad Sísmica**

M.Sc. Viviana Dionicio Lozano

ANALISTAS

Fis. Emmanuel Castillo Taborda

Fis. Juan José Gómez

Geol. Miguel Ángel Cubillos

Geol. Lina María Pérez García

Geol. Daniel Martínez Jaramillo, Est. M.Sc.

Geol. Angel Daniel Agudelo Gonzalez

Ing. Johnatan Fandiño, Est. M.S.

Ing. Oscar Daniel Suárez Mejía

ÁREA DE SISMOLOGÍA

Fis. Patricia Pedraza García, M.Sc.

Fis. Daniel David Siervo Plata, M.Sc.

Geol. Lina Paola Aguirre López, M.Sc.

Geol. Omar Alfredo Mercado Díaz, M.Sc.

Geol. Fernando Garzón Varón, M.Sc.

Geol. Miguel Lizarazo, M.Sc.

Ing. Fis. Ruth Emilse Bolaños, M.Sc.

Lic. Fis. Edwin Fabián Mayorga López, M.Sc.

Lic. Fis. Hugo Esteban Poveda, Ph.D.

ÁREA DE ELECTRÓNICA

Ing. Andres Felipe Gómez, M.Sc.

Ing. Ariel Portocarrero, Esp.

Ing. Jorge Andres de la Rosa, Esp.

Ing. Juan Carlos Lizcano, Esp.

Ing. Johnatan Fernandez

Tec. Edgar Gil

Tec. Robert Prada

ÁREA DE SISTEMAS

Ing. Sist. Monica Yaneth Acosta, M.Sc.

Ing. Sist. Orlando Chamorro, M.Sc.

Ing. Sist. Oscar David Riobamba, M.Sc.

Ing. Sist. Carlos Guillermo Araujo Moncayo,
M.Sc.

2 FUNCIONAMIENTO DE LAS ESTACIONES

2.1 Mapa de las estaciones



Figura 2.1: Localización de las estaciones de la RSNC.

2.2 Histograma de funcionamiento de las estaciones

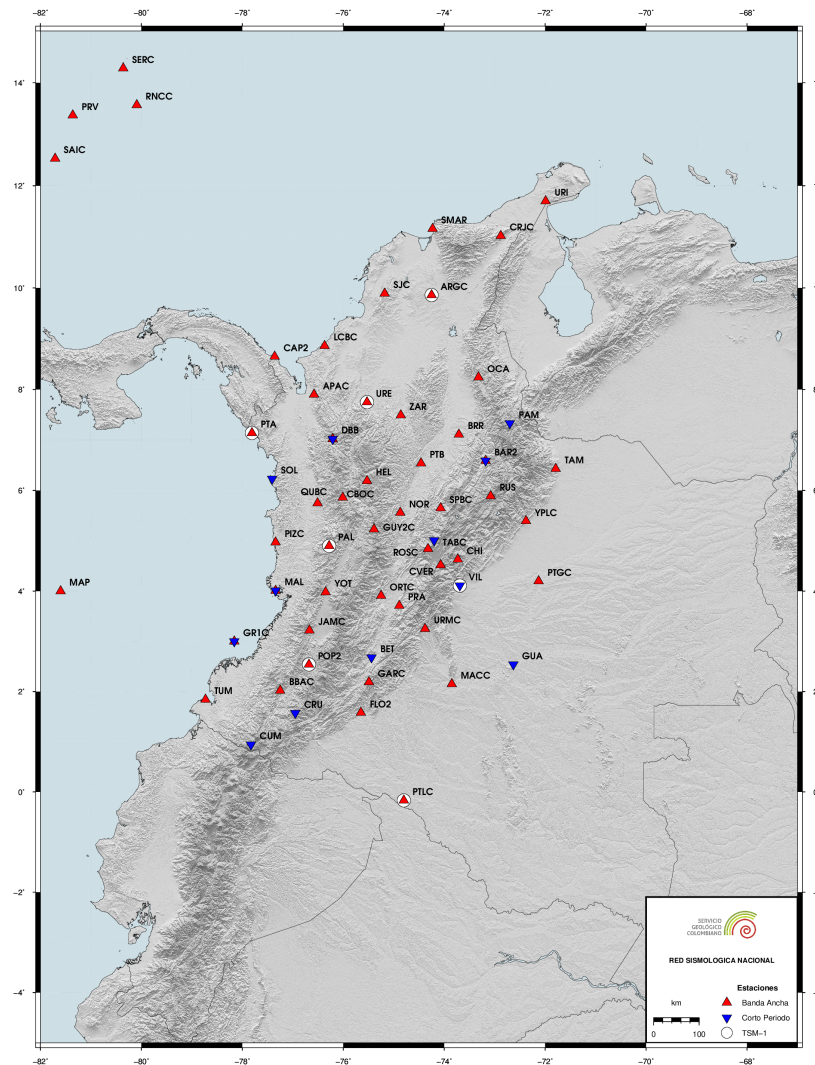

Figura 2.2: El porcentaje de funcionamiento es calculado según la disponibilidad de los datos.

3 Sismicidad de marzo de 2020

Durante el mes de marzo se registraron 2477 eventos, entre los cuales 2375 corresponden a eventos locales, 22 a eventos regionales, 68 a eventos en el Océano Pacífico, 8 a eventos en el Mar Caribe y 1 a eventos Volcánicos. De los eventos localizados, 19 se determinaron como destacados, ver tabla 3.1 y figura 3.1.

Un evento es denominado como destacado si:

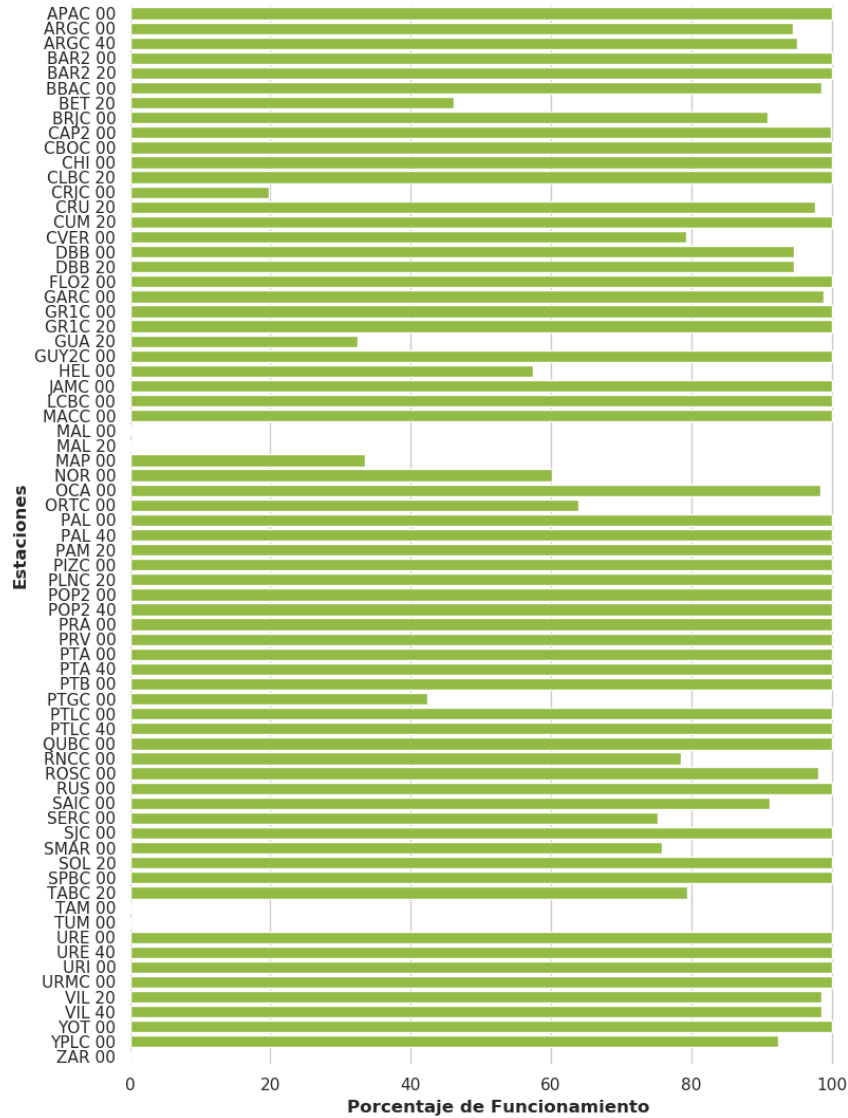
1. El sismo tiene magnitud (M) mayor o igual a 4.0.
2. El sismo es reportado como sentido cerca al epicentro, sin importar su magnitud.
3. El sismo está asociado a sismicidad volcánica con magnitud mayor o igual a 3.0.

Convenciones

FECHA	Año Mes Día
H:M:S	Hora:Minuto:Segundo. Hora del evento en tiempo universal (UT). Para la hora local en el territorio Colombiano se restan 5 horas a la hora UT.
LAT	Latitud en grados.
LON	Longitud en grados.
Z	Profundidad en kilómetros.
M	Magnitud preferida para el sismo. Puede ser alguna de las siguientes: Mw(mB), Mw(Mwp), MLr, M (promedio ponderado de las magnitudes).
UBICACION	Epicentro del evento.

Nota

El promedio ponderado de las magnitudes se calcula de la siguiente manera:

$$M = \frac{\sum w_i M_i}{\sum w_i}$$

Donde $w_i = a_i * \text{conteo_estaciones}(M_i) + b_i$. Los tipos de magnitud utilizados son:

- **MLr**: Magnitud local adecuada para Colombia (F. Rengifo y A. Ojeda, 2004).
- **Mw(mB)**: Estimación de magnitud Mw con base en la magnitud mB a través de la regresión Mw vs. mB (Bormann y Saul, 2008).
- **Mw(Mwp)**: Estimación de magnitud Mw con base en la magnitud Mwp a través de la regresión Mw vs. Mwp (Whitmore et al., 2002).

Las magnitudes Mw son consideradas para calcular la magnitud promedio si se encuentran en al menos cuatro estaciones. En caso contrario se deja la magnitud local. ■

3.1 Tabla de sismicidad destacada marzo de 2020

N	FECHA	H:M:S	LAT	LON	Z	M	UBICACION
1	2020/03/01	12:20:27	1,187	-77,329	5,0	2,4	Área de Influencia Volcán Galeras
2	2020/03/03	01:11:03	4,14	-76,211	5,0	2,6	Andalucía, Valle del Cauca
3	2020/03/06	02:38:56	6,825	-73,152	150,0	4,4	Los Santos, Santander
4	2020/03/07	01:09:18	6,942	-73,634	4,0	3,0	San Vicente de Chucurí, Santander
5	2020/03/07	16:45:23	6,788	-73,155	151,0	4,1	Los Santos, Santander
6	2020/03/14	14:33:52	6,478	-73,377	4,0	3,5	Simacota, Santander
7	2020/03/15	18:33:44	0,592	-69,022	45,0	4,6	Brasil Occidental
8	2020/03/16	03:53:26	1,16	-78,776	16,0	5,3	Ecuador, Esmeraldas
9	2020/03/16	12:43:03	2,693	-84,251	28,0	4,9	Océano Pacífico
10	2020/03/17	02:54:48	6,831	-73,135	146,0	4,2	Los Santos, Santander
11	2020/03/19	20:37:56	3,795	-75,682	3,0	3,7	Chaparral, Tolima
12	2020/03/22	05:35:00	6,774	-73,084	7,0	2,9	Los Santos, Santander
13	2020/03/24	09:03:03	5,616	-73,386	0,0	2,1	Motavita, Boyacá
14	2020/03/27	01:43:36	3,503	-74,162	8,0	3,7	Mesetas, Meta
15	2020/03/28	05:55:10	6,809	-73,161	149,0	5,1	Los Santos, Santander
16	2020/03/29	23:27:42	6,82	-73,201	145,0	3,9	Zapatoca, Santander
17	2020/03/30	09:09:00	0,46	-77,78	168,0	4,8	Ecuador, Carchi
18	2020/03/30	21:32:13	6,812	-73,119	167,0	4,1	Los Santos, Santander
19	2020/03/31	14:16:29	6,798	-73,172	149,0	4,0	Los Santos, Santander

Tabla 3.1: Eventos destacados durante marzo de 2020

3.2 Mapa de sismicidad destacada marzo de 2020



Figura 3.1: Eventos destacados durante marzo de 2020

3.3 Tabla de sismicidad mensual marzo de 2020

N	FECHA	H:M:S	LAT	LON	Z	M	UBICACION
1	2020/03/01	00:18:34	6,753	-73,143	149,0	1,5	Los Santos, Santander
2	2020/03/01	00:31:06	6,811	-73,172	145,0	2,0	Los Santos, Santander
3	2020/03/01	00:44:47	7,369	-73,213	133,0	1,6	Rionegro, Santander
4	2020/03/01	01:35:46	6,822	-73,177	139,0	1,7	Los Santos, Santander
5	2020/03/01	01:42:43	3,736	-76,969	6,0	1,1	Buenaventura, Valle del Cauca
6	2020/03/01	02:04:22	6,409	-76,556	15,0	1,2	Vigia del Fuerte, Antioquia
7	2020/03/01	02:08:48	10,228	-73,011	2,0	1,4	La Paz, Cesar
8	2020/03/01	02:18:45	6,813	-73,184	144,0	1,5	Zapatoca, Santander
9	2020/03/01	02:27:46	2,64	-75,314	4,0	1,2	Campoalegre, Huila
10	2020/03/01	02:56:39	3,896	-76,755	102,0	1,8	Calima (El Darién), Valle del Cauca
11	2020/03/01	03:19:04	6,842	-73,272	144,0	1,6	Zapatoca, Santander
12	2020/03/01	04:17:09	3,574	-74,242	0,0	0,9	Mesetas, Meta
13	2020/03/01	04:26:14	6,091	-78,085	24,0	2,2	Océano Pacífico
14	2020/03/01	04:30:20	2,068	-75,711	7,0	0,8	Guadalupe, Huila
15	2020/03/01	04:39:09	6,811	-73,193	142,0	1,5	Zapatoca, Santander
16	2020/03/01	04:45:09	6,828	-73,196	144,0	1,5	Zapatoca, Santander
17	2020/03/01	04:49:02	6,814	-73,129	144,0	1,7	Los Santos, Santander
18	2020/03/01	05:53:40	8,426	-73,232	134,0	1,6	San Calixto, Norte de Santander
19	2020/03/01	06:05:10	3,443	-74,162	0,0	1,6	Mesetas, Meta
20	2020/03/01	06:43:36	9,086	-73,28	112,0	1,9	El Carmen, Norte de Santander
21	2020/03/01	06:49:23	3,466	-74,19	1,0	1,2	Mesetas, Meta
22	2020/03/01	06:54:21	6,847	-73,127	148,0	1,7	Los Santos, Santander
23	2020/03/01	06:56:41	7,534	-73,908	77,0	1,6	San Pablo, Bolívar
24	2020/03/01	07:09:55	6,795	-73,164	144,0	1,1	Los Santos, Santander
25	2020/03/01	07:10:06	3,533	-74,253	2,0	0,8	Mesetas, Meta
26	2020/03/01	07:12:20	7,337	-76,988	59,0	1,5	Riosucio, Chocó
27	2020/03/01	07:26:32	6,779	-73,142	145,0	1,2	Los Santos, Santander
28	2020/03/01	08:18:37	6,821	-73,208	144,0	1,3	Zapatoca, Santander
29	2020/03/01	08:36:07	7,618	-73,983	21,0	1,2	San Pablo, Bolívar
30	2020/03/01	08:50:24	4,161	-82,172	0,0	2,1	Océano Pacífico
31	2020/03/01	08:54:19	5,276	-73,76	150,0	2,0	Cucunubá, Cundinamarca
32	2020/03/01	09:09:36	5,666	-72,577	4,0	1,1	Labranzagrando, Boyacá
33	2020/03/01	09:18:33	6,792	-73,159	145,0	1,2	Los Santos, Santander
34	2020/03/01	09:26:50	6,829	-73,176	149,0	1,9	Zapatoca, Santander
35	2020/03/01	09:34:55	11,183	-73,721	16,0	2,1	Santa Marta, Magdalena
36	2020/03/01	09:38:31	3,406	-74,116	12,0	1,4	Mesetas, Meta
37	2020/03/01	09:40:39	3,514	-74,234	22,0	1,0	Mesetas, Meta
38	2020/03/01	09:53:06	8,185	-73,665	84,0	1,6	Aguachica, Cesar
39	2020/03/01	10:07:02	3,452	-74,203	10,0	1,4	Mesetas, Meta
40	2020/03/01	10:07:09	6,834	-73,174	145,0	0,9	Los Santos, Santander
41	2020/03/01	10:36:58	1,85	-76,001	34,0	1,0	Pitalito, Huila

N	FECHA	H:M:S	LAT	LON	Z	M	UBICACION
42	2020/03/01	10:54:12	6,989	-76,17	0,0	1,6	Dabeiba, Antioquia
43	2020/03/01	11:02:17	3,45	-74,382	3,0	1,2	Uribe, Meta
44	2020/03/01	11:12:06	3,431	-74,221	0,0	3,2	Mesetas, Meta
45	2020/03/01	11:19:54	3,436	-74,211	6,0	1,6	Mesetas, Meta
46	2020/03/01	11:20:32	6,566	-73,227	140,0	1,2	Cabrera, Santander
47	2020/03/01	11:40:26	6,577	-74,491	19,0	1,4	Puerto Berrío, Antioquia
48	2020/03/01	11:43:33	6,842	-73,189	145,0	1,9	Zapatoca, Santander
49	2020/03/01	11:46:14	3,399	-74,142	15,0	1,2	Mesetas, Meta
50	2020/03/01	12:11:55	6,22	-74,264	5,0	1,0	Cimitarra, Santander
51	2020/03/01	12:12:36	3,418	-74,18	4,0	1,1	Mesetas, Meta
52	2020/03/01	12:20:27	1,187	-77,329	5,0	2,4	Área de Influencia Volcán Galeras
53	2020/03/01	12:22:28	3,413	-74,157	3,0	0,8	Mesetas, Meta
54	2020/03/01	12:37:19	5,842	-73,563	122,0	1,5	Moniquirá, Boyacá
55	2020/03/01	12:52:53	7,009	-76,274	4,0	1,5	Dabeiba, Antioquia
56	2020/03/01	12:59:09	10,301	-73,22	98,0	2,0	San Diego, Cesar
57	2020/03/01	13:08:58	3,428	-74,189	10,0	1,1	Mesetas, Meta
58	2020/03/01	13:22:08	6,883	-73,31	129,0	0,7	Betulia, Santander
59	2020/03/01	13:27:20	3,78	-73,625	0,0	1,8	Castilla la Nueva, Meta
60	2020/03/01	13:53:50	3,405	-74,149	0,0	2,4	Mesetas, Meta
61	2020/03/01	13:55:42	5,925	-76,026	75,0	0,3	Salgar, Antioquia
62	2020/03/01	14:04:21	6,783	-73,151	141,0	2,0	Los Santos, Santander
63	2020/03/01	14:06:32	6,827	-73,166	142,0	1,6	Los Santos, Santander
64	2020/03/01	14:08:29	6,746	-73,047	138,0	1,4	Aratocha, Santander
65	2020/03/01	14:37:14	6,82	-73,14	143,0	2,0	Los Santos, Santander
66	2020/03/01	14:40:11	6,744	-73,111	143,0	1,4	Los Santos, Santander
67	2020/03/01	15:04:05	1,863	-76,134	1,0	0,9	Pitalito, Huila
68	2020/03/01	15:24:21	6,752	-73,168	144,0	1,3	Los Santos, Santander
69	2020/03/01	15:33:34	6,798	-73,161	144,0	1,7	Los Santos, Santander
70	2020/03/01	15:46:12	3,616	-74,104	13,0	1,3	Lejanías, Meta
71	2020/03/01	15:49:15	6,801	-73,127	145,0	2,1	Los Santos, Santander
72	2020/03/01	17:42:47	9,73	-72,95	27,0	1,4	Venezuela
73	2020/03/01	17:43:42	6,834	-73,182	144,0	1,6	Zapatoca, Santander
74	2020/03/01	18:00:49	3,554	-74,286	0,0	1,1	Uribe, Meta
75	2020/03/01	18:02:55	5,594	-76,249	51,0	1,1	Lloró, Chocó
76	2020/03/01	18:21:13	5,928	-73,525	120,0	1,4	Togüí, Boyacá
77	2020/03/01	18:24:28	6,561	-73,577	108,0	1,5	El Carmen, Santander
78	2020/03/01	18:31:45	6,758	-73,142	144,0	1,5	Los Santos, Santander
79	2020/03/01	18:35:44	5,92	-73,707	117,0	1,5	Guavatá, Santander
80	2020/03/01	18:45:49	5,946	-73,627	113,0	1,5	Barbosa, Santander
81	2020/03/01	18:53:27	6,88	-76,252	0,0	1,1	Dabeiba, Antioquia
82	2020/03/01	19:29:14	3,884	-76,297	116,0	1,1	Buga, Valle del Cauca
83	2020/03/01	19:34:59	3,43	-74,214	5,0	1,7	Mesetas, Meta
84	2020/03/01	19:52:37	3,664	-76,694	43,0	1,2	Dagua, Valle del Cauca
85	2020/03/01	21:08:55	2,723	-79,42	0,0	2,4	Océano Pacífico
86	2020/03/01	21:12:28	6,807	-76,218	0,0	1,5	Frontino, Antioquia
87	2020/03/01	21:40:45	6,82	-73,175	148,0	2,1	Los Santos, Santander

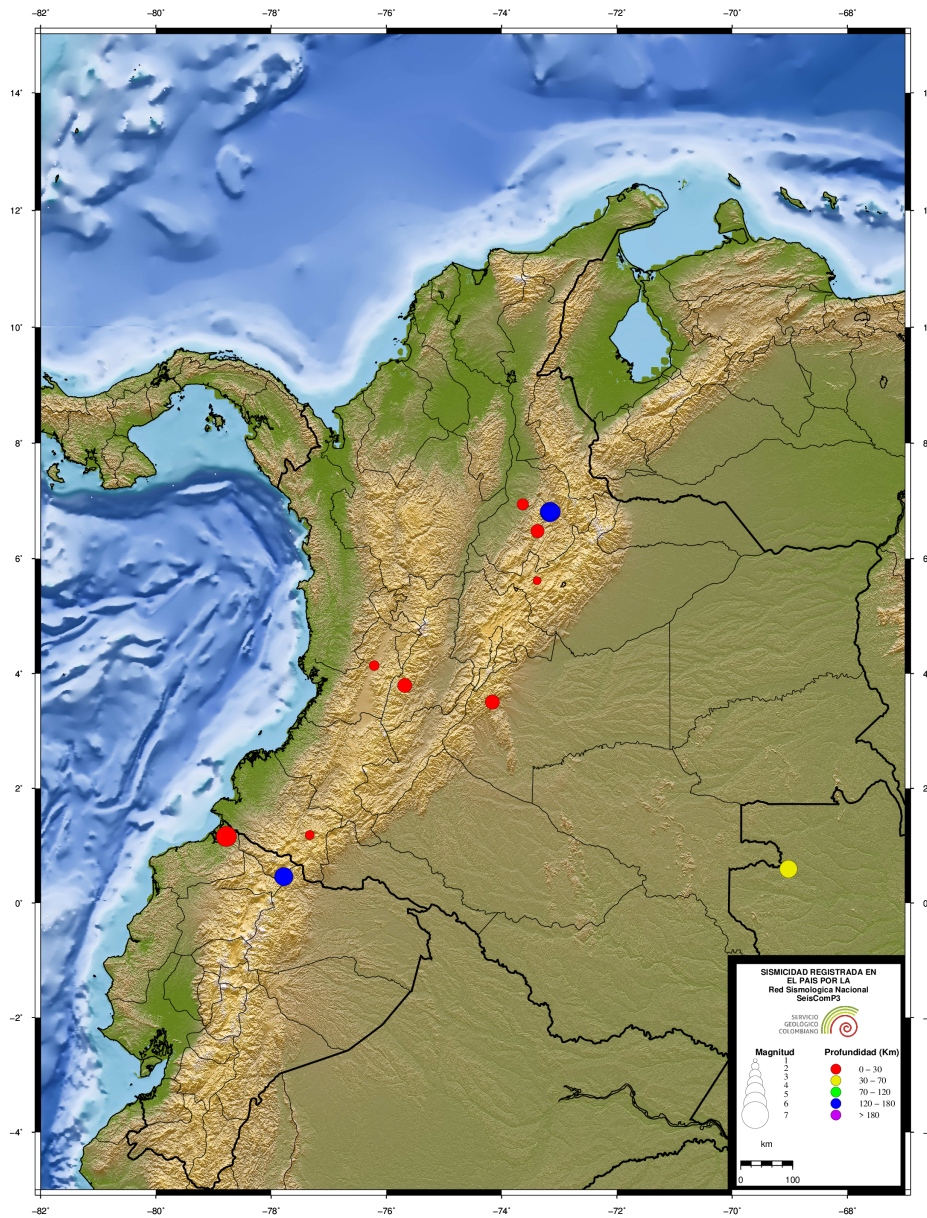
N	FECHA	H:M:S	LAT	LON	Z	M	UBICACION
88	2020/03/01	21:46:02	8,194	-73,622	101,0	1,8	Aguachica, Cesar
89	2020/03/01	21:49:35	6,842	-76,217	0,0	1,3	Frontino, Antioquia
90	2020/03/01	22:50:57	6,986	-77,245	70,0	2,0	Carmen del Darién (Curbaradó), Chocó
91	2020/03/02	00:35:45	10,298	-74,043	16,0	1,5	Algarrobo, Magdalena
92	2020/03/02	00:38:41	6,825	-73,184	139,0	1,6	Zapatoca, Santander
93	2020/03/02	00:41:02	6,818	-73,213	144,0	1,6	Zapatoca, Santander
94	2020/03/02	00:53:47	3,434	-74,157	12,0	1,1	Mesetas, Meta
95	2020/03/02	01:21:59	7,031	-72,922	176,0	2,0	Piedecuesta, Santander
96	2020/03/02	01:23:27	3,382	-74,124	19,0	1,3	Mesetas, Meta
97	2020/03/02	01:27:45	2,628	-79,478	0,0	2,6	Océano Pacífico
98	2020/03/02	01:46:45	3,425	-74,189	6,0	2,2	Mesetas, Meta
99	2020/03/02	01:51:39	3,338	-74,12	22,0	1,3	Mesetas, Meta
100	2020/03/02	02:03:34	3,382	-74,138	7,0	1,1	Mesetas, Meta
101	2020/03/02	02:10:07	6,843	-73,066	124,0	1,6	Los Santos, Santander
102	2020/03/02	02:16:01	3,428	-74,212	4,0	1,3	Mesetas, Meta
103	2020/03/02	02:19:42	4,359	-76,622	88,0	1,7	Sipí, Chocó
104	2020/03/02	02:26:36	6,809	-76,215	2,0	1,3	Frontino, Antioquia
105	2020/03/02	02:27:53	8,184	-72,255	4,0	2,0	Venezuela
106	2020/03/02	02:38:21	3,482	-74,203	0,0	1,0	Mesetas, Meta
107	2020/03/02	02:43:19	6,828	-73,179	140,0	1,7	Zapatoca, Santander
108	2020/03/02	03:04:26	6,817	-73,208	140,0	1,9	Zapatoca, Santander
109	2020/03/02	03:06:51	6,735	-73,096	140,0	1,5	Los Santos, Santander
110	2020/03/02	03:30:45	6,805	-73,142	147,0	2,1	Los Santos, Santander
111	2020/03/02	03:47:40	6,779	-73,158	144,0	1,6	Los Santos, Santander
112	2020/03/02	03:49:00	2,376	-75,595	15,0	1,5	Gigante, Huila
113	2020/03/02	04:04:57	10,344	-74,075	17,0	1,5	Algarrobo, Magdalena
114	2020/03/02	04:20:41	3,478	-74,207	13,0	1,1	Mesetas, Meta
115	2020/03/02	04:26:52	6,803	-73,147	147,0	2,1	Los Santos, Santander
116	2020/03/02	04:32:38	4,01	-76,18	16,0	1,5	San Pedro, Valle del Cauca
117	2020/03/02	04:41:05	6,637	-73,25	143,0	1,7	Barichara, Santander
118	2020/03/02	04:45:04	3,488	-74,199	20,0	2,0	Mesetas, Meta
119	2020/03/02	04:58:55	6,562	-77,0	28,0	1,7	Bojayá (Bellavista), Chocó
120	2020/03/02	05:00:49	6,717	-73,184	143,0	1,5	Villanueva, Santander
121	2020/03/02	05:16:40	4,814	-77,496	42,0	1,6	Océano Pacífico
122	2020/03/02	05:20:11	6,418	-73,46	115,0	1,2	Chima, Santander
123	2020/03/02	05:24:10	6,834	-73,186	140,0	1,6	Zapatoca, Santander
124	2020/03/02	05:29:58	6,891	-73,182	114,0	1,5	Zapatoca, Santander
125	2020/03/02	06:05:23	6,746	-73,206	119,0	1,3	Villanueva, Santander
126	2020/03/02	06:52:39	2,026	-76,088	4,0	0,5	Oporapa, Huila
127	2020/03/02	06:54:01	10,288	-74,052	3,0	1,4	Algarrobo, Magdalena
128	2020/03/02	07:08:30	5,569	-76,374	4,0	2,3	Lloró, Chocó
129	2020/03/02	07:33:42	1,978	-75,98	13,0	0,8	Eliás, Huila
130	2020/03/02	07:34:31	5,796	-73,908	98,0	1,3	Florián, Santander
131	2020/03/02	07:46:43	6,818	-73,178	145,0	1,6	Los Santos, Santander
132	2020/03/02	07:58:17	7,972	-74,223	23,0	2,5	Santa Rosa del Sur, Bolívar
133	2020/03/02	08:09:24	3,416	-74,247	8,0	1,6	Mesetas, Meta

N	FECHA	H:M:S	LAT	LON	Z	M	UBICACION
134	2020/03/02	08:18:29	6,838	-73,192	151,0	1,6	Zapatoca, Santander
135	2020/03/02	08:41:32	6,803	-73,164	137,0	2,0	Los Santos, Santander
136	2020/03/02	08:46:33	6,606	-73,572	87,0	1,2	El Carmen, Santander
137	2020/03/02	09:08:15	3,022	-76,489	141,0	2,3	Santander de Quilichao, Cauca
138	2020/03/02	09:14:21	6,791	-73,23	126,0	1,4	Zapatoca, Santander
139	2020/03/02	09:53:03	6,848	-73,248	139,0	1,6	Zapatoca, Santander
140	2020/03/02	10:02:10	6,818	-73,146	134,0	1,6	Los Santos, Santander
141	2020/03/02	10:42:12	6,774	-73,204	134,0	1,8	Zapatoca, Santander
142	2020/03/02	11:29:03	2,456	-76,014	4,0	1,3	Inzá, Cauca
143	2020/03/02	11:56:47	4,688	-77,495	23,0	2,0	Océano Pacífico
144	2020/03/02	12:39:29	6,836	-73,155	145,0	3,0	Los Santos, Santander
145	2020/03/02	13:21:47	6,774	-73,498	115,0	1,6	El Carmen, Santander
146	2020/03/02	13:35:40	2,458	-76,003	5,0	1,5	La Plata, Huila
147	2020/03/02	13:35:47	6,817	-73,193	144,0	1,8	Zapatoca, Santander
148	2020/03/02	13:39:30	2,441	-76,009	4,0	1,1	La Plata, Huila
149	2020/03/02	13:47:09	6,802	-73,186	144,0	1,7	Los Santos, Santander
150	2020/03/02	14:14:44	6,38	-73,563	111,0	2,4	Santa Helena del Opón, Santander
151	2020/03/02	14:39:29	6,588	-73,552	109,0	2,1	El Carmen, Santander
152	2020/03/02	14:47:45	2,008	-75,941	20,0	0,8	Elías, Huila
153	2020/03/02	15:04:39	7,186	-77,276	64,0	1,9	Riosucio, Chocó
154	2020/03/02	15:19:12	5,807	-74,092	0,0	1,2	Otanche, Boyacá
155	2020/03/02	15:23:45	6,134	-73,692	109,0	1,4	Vélez, Santander
156	2020/03/02	15:46:58	6,793	-73,115	147,0	1,8	Los Santos, Santander
157	2020/03/02	15:55:33	3,432	-74,174	7,0	1,0	Mesetas, Meta
158	2020/03/02	16:46:03	6,963	-73,072	149,0	2,1	Piedecuesta, Santander
159	2020/03/02	17:41:28	3,446	-74,155	2,0	1,3	Mesetas, Meta
160	2020/03/02	17:42:21	6,804	-73,14	149,0	2,3	Los Santos, Santander
161	2020/03/02	17:56:35	6,687	-73,211	151,0	1,7	Barichara, Santander
162	2020/03/02	18:04:34	3,751	-72,866	0,0	1,5	Puerto López, Meta
163	2020/03/02	19:21:27	6,839	-73,204	145,0	1,7	Zapatoca, Santander
164	2020/03/02	19:26:58	7,1	-76,127	0,0	1,9	Dabeiba, Antioquia
165	2020/03/02	19:45:21	3,468	-74,16	2,0	1,6	Mesetas, Meta
166	2020/03/02	19:48:50	6,762	-73,078	150,0	2,3	Los Santos, Santander
167	2020/03/02	21:10:02	6,591	-73,499	113,0	1,9	El Carmen, Santander
168	2020/03/02	21:36:04	6,799	-73,137	141,0	1,9	Los Santos, Santander
169	2020/03/02	21:37:03	3,695	-74,564	27,0	1,4	Colombia, Huila
170	2020/03/02	21:40:42	3,07	-75,92	1,0	1,4	Planadas, Tolima
171	2020/03/02	22:04:51	2,383	-75,648	3,0	1,4	Paicol, Huila
172	2020/03/03	00:15:10	4,652	-76,292	118,0	1,6	Versalles, Valle del Cauca
173	2020/03/03	00:22:12	1,977	-75,853	45,0	1,1	Timaná, Huila
174	2020/03/03	00:23:09	6,831	-73,131	148,0	3,0	Los Santos, Santander
175	2020/03/03	01:11:03	4,14	-76,211	5,0	2,6	Andalucía, Valle del Cauca
176	2020/03/03	01:28:12	7,213	-73,599	98,0	1,6	Puerto Wilches, Santander
177	2020/03/03	01:31:29	4,152	-76,202	14,0	1,2	Andalucía, Valle del Cauca
178	2020/03/03	01:40:15	6,795	-73,314	147,0	1,3	Zapatoca, Santander
179	2020/03/03	02:19:42	3,463	-74,179	0,0	1,2	Mesetas, Meta

N	FECHA	H:M:S	LAT	LON	Z	M	UBICACION
180	2020/03/03	02:20:22	6,806	-73,156	152,0	1,5	Los Santos, Santander
181	2020/03/03	02:29:57	7,035	-76,115	10,0	1,2	Dabeiba, Antioquia
182	2020/03/03	02:35:07	5,867	-73,732	123,0	1,4	Puente Nacional, Santander
183	2020/03/03	02:48:52	6,814	-73,12	149,0	2,1	Los Santos, Santander
184	2020/03/03	02:55:29	3,474	-74,154	8,0	1,2	Mesetas, Meta
185	2020/03/03	03:30:28	11,063	-73,549	18,0	1,9	Dibulla, la Guajira
186	2020/03/03	03:30:46	4,788	-76,196	104,0	1,4	El Cairo, Valle del Cauca
187	2020/03/03	03:39:19	6,854	-73,048	151,0	1,6	Los Santos, Santander
188	2020/03/03	04:06:27	6,825	-73,24	142,0	1,6	Zapatoca, Santander
189	2020/03/03	04:45:50	3,448	-74,164	19,0	1,4	Mesetas, Meta
190	2020/03/03	04:48:57	3,437	-74,173	6,0	1,7	Mesetas, Meta
191	2020/03/03	04:58:15	6,778	-73,175	145,0	1,4	Los Santos, Santander
192	2020/03/03	05:27:18	5,546	-74,047	121,0	1,7	Maripí, Boyacá
193	2020/03/03	05:41:53	6,916	-73,177	130,0	1,8	Girón, Santander
194	2020/03/03	05:44:35	3,41	-74,247	8,0	1,4	Mesetas, Meta
195	2020/03/03	05:46:06	6,796	-73,129	144,0	1,8	Los Santos, Santander
196	2020/03/03	05:56:42	6,746	-73,103	138,0	1,2	Los Santos, Santander
197	2020/03/03	06:09:15	3,455	-74,208	5,0	1,2	Mesetas, Meta
198	2020/03/03	07:15:38	5,363	-77,904	24,0	1,8	Océano Pacifico
199	2020/03/03	07:31:15	6,711	-73,276	138,0	1,6	Zapatoca, Santander
200	2020/03/03	07:56:23	10,51	-73,362	23,0	1,3	Valledupar, Cesar
201	2020/03/03	08:48:57	6,854	-73,138	145,0	1,8	Los Santos, Santander
202	2020/03/03	08:52:18	3,222	-74,675	26,0	1,4	Colombia, Huila
203	2020/03/03	08:52:49	5,563	-74,433	79,0	1,2	Yacopí, Cundinamarca
204	2020/03/03	09:09:37	11,153	-74,343	2,0	1,7	Mar Caribe
205	2020/03/03	10:07:00	4,692	-74,977	40,0	0,8	Alvarado, Tolima
206	2020/03/03	10:17:25	6,586	-73,576	104,0	1,4	El Carmen, Santander
207	2020/03/03	10:36:24	5,191	-75,559	4,0	1,2	Neira, Caldas
208	2020/03/03	10:38:06	4,878	-74,572	22,0	1,6	Vianí, Cundinamarca
209	2020/03/03	11:58:50	6,815	-73,184	147,0	1,4	Zapatoca, Santander
210	2020/03/03	12:08:15	3,488	-74,192	13,0	1,4	Mesetas, Meta
211	2020/03/03	12:25:32	3,99	-76,3	31,0	1,2	San Pedro, Valle del Cauca
212	2020/03/03	13:13:58	6,753	-73,236	141,0	1,5	Zapatoca, Santander
213	2020/03/03	13:17:40	3,411	-74,162	10,0	1,5	Mesetas, Meta
214	2020/03/03	14:42:15	6,821	-73,178	147,0	1,4	Los Santos, Santander
215	2020/03/03	15:31:21	6,036	-73,704	127,0	1,6	Vélez, Santander
216	2020/03/03	15:54:17	6,808	-73,182	148,0	1,8	Los Santos, Santander
217	2020/03/03	16:02:03	5,528	-72,312	56,0	1,2	Paya, Boyacá
218	2020/03/03	16:03:26	5,681	-78,269	18,0	2,8	Océano Pacifico
219	2020/03/03	16:26:57	5,615	-73,671	134,0	1,8	Tinjacá, Boyacá
220	2020/03/03	17:21:38	6,76	-73,185	143,0	1,6	Los Santos, Santander
221	2020/03/03	18:21:05	6,801	-73,109	149,0	3,1	Los Santos, Santander
222	2020/03/03	18:23:28	6,587	-73,595	109,0	1,6	El Carmen, Santander
223	2020/03/03	18:24:31	7,063	-73,518	104,0	1,3	Betulia, Santander
224	2020/03/03	18:29:51	4,154	-76,244	24,0	1,4	Tuluá, Valle del Cauca
225	2020/03/03	18:40:08	4,768	-76,164	98,0	2,4	El Cairo, Valle del Cauca

N	FECHA	H:M:S	LAT	LON	Z	M	UBICACION
226	2020/03/03	19:00:25	4,458	-74,0	0,0	1,5	Chipaque, Cundinamarca
227	2020/03/03	19:57:25	6,826	-73,191	142,0	2,1	Zapatoca, Santander
228	2020/03/03	20:26:41	6,836	-73,159	147,0	2,1	Los Santos, Santander
229	2020/03/03	21:29:55	6,81	-73,182	145,0	1,7	Los Santos, Santander
230	2020/03/03	21:31:13	6,891	-76,293	0,0	2,0	Dabeiba, Antioquia
231	2020/03/03	21:36:36	4,548	-74,951	29,0	0,9	Alvarado, Tolima
232	2020/03/03	21:57:26	6,813	-73,176	147,0	1,9	Los Santos, Santander
233	2020/03/03	22:47:13	2,427	-75,322	17,0	1,2	Algeciras, Huila
234	2020/03/03	23:00:08	3,463	-74,167	4,0	1,2	Mesetas, Meta
235	2020/03/03	23:10:27	5,541	-72,687	5,0	1,2	Labranzagrande, Boyacá
236	2020/03/04	01:13:36	6,892	-76,19	1,0	1,2	Uramita, Antioquia
237	2020/03/04	01:19:06	6,808	-73,177	143,0	1,7	Los Santos, Santander
238	2020/03/04	02:26:00	6,774	-73,142	137,0	1,3	Los Santos, Santander
239	2020/03/04	02:28:21	6,817	-73,119	123,0	1,4	Los Santos, Santander
240	2020/03/04	03:40:09	6,369	-74,456	18,0	1,1	Puerto Berrío, Antioquia
241	2020/03/04	03:43:16	6,827	-73,157	128,0	1,4	Los Santos, Santander
242	2020/03/04	03:47:20	6,771	-73,166	140,0	1,5	Los Santos, Santander
243	2020/03/04	04:11:57	4,571	-76,17	16,0	0,8	Versalles, Valle del Cauca
244	2020/03/04	04:12:25	3,508	-74,258	13,0	1,7	Mesetas, Meta
245	2020/03/04	04:12:43	11,028	-73,718	23,0	1,5	Santa Marta, Magdalena
246	2020/03/04	04:14:06	11,172	-72,631	10,0	1,5	Albania, la Guajira
247	2020/03/04	04:18:47	10,216	-73,408	96,0	1,7	Valledupar, Cesar
248	2020/03/04	04:21:23	3,426	-74,18	13,0	1,1	Mesetas, Meta
249	2020/03/04	04:49:14	6,898	-76,301	0,0	1,8	Dabeiba, Antioquia
250	2020/03/04	05:13:15	6,885	-76,221	0,0	2,3	Uramita, Antioquia
251	2020/03/04	05:16:03	6,863	-73,26	139,0	1,7	Zapatoca, Santander
252	2020/03/04	06:10:56	2,263	-79,688	15,0	3,0	Océano Pacífico
253	2020/03/04	06:26:17	3,921	-76,362	125,0	1,8	Yotoco, Valle del Cauca
254	2020/03/04	06:56:05	3,518	-77,008	44,0	1,4	Buenaventura, Valle del Cauca
255	2020/03/04	07:00:51	3,049	-75,689	4,0	1,2	Planadas, Tolima
256	2020/03/04	07:17:28	6,92	-76,279	0,0	1,4	Dabeiba, Antioquia
257	2020/03/04	07:31:52	6,814	-73,125	147,0	2,7	Los Santos, Santander
258	2020/03/04	07:38:08	6,799	-73,214	145,0	1,3	Zapatoca, Santander
259	2020/03/04	07:43:10	3,471	-74,146	24,0	1,0	Mesetas, Meta
260	2020/03/04	07:50:16	6,927	-76,252	0,0	1,5	Dabeiba, Antioquia
261	2020/03/04	08:13:21	3,438	-74,183	4,0	1,3	Mesetas, Meta
262	2020/03/04	08:28:09	10,832	-73,412	69,0	2,2	Valledupar, Cesar
263	2020/03/04	08:35:42	2,281	-75,618	12,0	0,8	Garzón, Huila
264	2020/03/04	08:41:06	7,428	-74,98	32,0	2,3	Zaragoza, Antioquia
265	2020/03/04	08:46:17	3,598	-74,399	36,0	1,1	Uribe, Meta
266	2020/03/04	08:57:04	6,883	-73,253	173,0	1,8	Betulia, Santander
267	2020/03/04	09:04:53	5,809	-76,167	44,0	1,3	El Carmen, Chocó
268	2020/03/04	09:11:56	5,694	-74,228	92,0	1,0	Otanche, Boyacá
269	2020/03/04	09:24:36	2,926	-74,799	31,0	1,8	San Vicente del Caguán, Caquetá
270	2020/03/04	10:01:00	6,528	-73,561	109,0	1,7	Simacota, Santander
271	2020/03/04	10:30:06	6,834	-73,495	130,0	1,5	San Vicente de Chucurí, Santander

N	FECHA	H:M:S	LAT	LON	Z	M	UBICACION
272	2020/03/04	10:48:38	3,442	-74,182	15,0	1,2	Mesetas, Meta
273	2020/03/04	11:58:08	6,829	-73,155	145,0	2,4	Los Santos, Santander
274	2020/03/04	12:41:50	3,443	-74,185	14,0	1,3	Mesetas, Meta
275	2020/03/04	13:35:22	6,698	-73,154	145,0	1,8	Villanueva, Santander
276	2020/03/04	14:07:18	6,827	-73,144	151,0	2,3	Los Santos, Santander
277	2020/03/04	14:10:08	6,912	-76,21	0,0	1,8	Uramita, Antioquia
278	2020/03/04	14:48:51	5,839	-72,568	0,0	1,4	Socotá, Boyacá
279	2020/03/04	15:33:13	3,463	-74,185	0,0	2,1	Mesetas, Meta
280	2020/03/04	15:54:00	3,445	-74,163	4,0	1,3	Mesetas, Meta
281	2020/03/04	16:08:32	6,842	-73,172	143,0	1,8	Zapatoca, Santander
282	2020/03/04	16:18:31	5,244	-76,207	97,0	1,6	Tadó, Chocó
283	2020/03/04	17:03:50	6,842	-73,339	137,0	1,7	Zapatoca, Santander
284	2020/03/04	17:07:11	6,902	-73,164	131,0	1,4	Girón, Santander
285	2020/03/04	18:47:17	6,843	-73,152	150,0	2,7	Los Santos, Santander
286	2020/03/04	19:08:36	7,284	-74,736	4,0	1,5	Segovia, Antioquia
287	2020/03/04	19:23:54	6,847	-73,175	129,0	1,5	Zapatoca, Santander
288	2020/03/04	19:57:17	2,007	-75,963	2,0	1,8	Elías, Huila
289	2020/03/04	20:01:27	6,842	-73,197	145,0	2,0	Zapatoca, Santander
290	2020/03/04	20:01:39	1,996	-75,969	2,0	2,7	Elías, Huila
291	2020/03/04	20:07:34	6,839	-73,256	143,0	1,5	Zapatoca, Santander
292	2020/03/04	20:33:33	3,19	-75,851	0,0	1,1	Planadas, Tolima
293	2020/03/04	20:45:24	5,484	-76,705	31,0	1,5	Rio Quito (Paimadó), Chocó
294	2020/03/04	21:11:09	6,798	-73,188	148,0	1,9	Los Santos, Santander
295	2020/03/04	21:28:42	5,813	-74,878	0,0	0,9	Sonsón, Antioquia
296	2020/03/04	22:05:45	5,61	-74,358	88,0	1,1	Yacopí, Cundinamarca
297	2020/03/04	22:18:32	3,366	-74,205	5,0	1,4	Mesetas, Meta
298	2020/03/04	23:20:19	6,811	-73,158	145,0	2,0	Los Santos, Santander
299	2020/03/05	00:04:46	2,421	-75,52	17,0	1,0	Gigante, Huila
300	2020/03/05	00:11:08	6,774	-73,088	148,0	1,7	Los Santos, Santander
301	2020/03/05	00:21:55	2,032	-75,966	0,0	1,0	Oporapa, Huila
302	2020/03/05	00:58:47	6,846	-73,126	153,0	1,4	Los Santos, Santander
303	2020/03/05	01:12:56	6,822	-73,183	142,0	1,6	Zapatoca, Santander
304	2020/03/05	01:58:22	3,404	-74,14	13,0	1,0	Mesetas, Meta
305	2020/03/05	02:35:40	6,847	-73,35	122,0	1,3	San Vicente de Chucurí, Santander
306	2020/03/05	02:48:52	6,825	-73,202	145,0	1,5	Zapatoca, Santander
307	2020/03/05	02:54:36	6,898	-73,14	126,0	1,7	Los Santos, Santander
308	2020/03/05	03:54:28	6,833	-73,174	149,0	1,7	Los Santos, Santander
309	2020/03/05	04:06:23	6,796	-73,205	144,0	2,0	Zapatoca, Santander
310	2020/03/05	05:02:40	5,288	-75,026	81,0	1,1	Fresno, Tolima
311	2020/03/05	05:26:13	3,46	-74,191	4,0	1,2	Mesetas, Meta
312	2020/03/05	05:30:20	1,986	-76,074	4,0	1,2	Saladoblanco, Huila
313	2020/03/05	06:12:45	6,843	-73,174	139,0	1,8	Zapatoca, Santander
314	2020/03/05	06:27:36	1,93	-75,957	31,0	1,0	Timaná, Huila
315	2020/03/05	06:32:01	3,455	-76,619	112,0	1,1	Cali, Valle del Cauca
316	2020/03/05	06:32:46	3,451	-74,197	11,0	1,5	Mesetas, Meta
317	2020/03/05	06:52:19	6,814	-73,134	149,0	1,8	Los Santos, Santander

N	FECHA	H:M:S	LAT	LON	Z	M	UBICACION
318	2020/03/05	06:54:57	6,821	-73,186	151,0	1,7	Zapatoca, Santander
319	2020/03/05	07:03:19	4,684	-74,705	19,0	1,4	Pulí, Cundinamarca
320	2020/03/05	07:08:06	6,441	-71,517	23,0	3,2	Tame, Arauca
321	2020/03/05	07:24:22	6,818	-73,151	142,0	2,0	Los Santos, Santander
322	2020/03/05	07:27:37	6,819	-73,2	146,0	1,9	Zapatoca, Santander
323	2020/03/05	07:31:39	3,701	-76,575	127,0	1,3	La Cumbre, Valle del Cauca
324	2020/03/05	07:55:08	6,838	-73,186	146,0	1,9	Zapatoca, Santander
325	2020/03/05	08:03:52	6,812	-73,126	150,0	1,7	Los Santos, Santander
326	2020/03/05	08:14:00	6,752	-73,108	150,0	2,1	Los Santos, Santander
327	2020/03/05	09:14:44	2,534	-76,812	124,0	1,3	El Tambo, Cauca
328	2020/03/05	09:21:51	5,763	-76,388	59,0	1,7	Quibdó, Chocó
329	2020/03/05	09:30:04	6,845	-73,191	134,0	1,9	Zapatoca, Santander
330	2020/03/05	09:31:09	7,189	-77,135	49,0	1,7	Riosucio, Chocó
331	2020/03/05	09:46:29	2,672	-75,715	4,0	1,2	Íquira, Huila
332	2020/03/05	10:03:22	4,076	-74,985	14,0	1,2	Guamo, Tolima
333	2020/03/05	10:08:22	4,411	-77,446	20,0	1,8	Océano Pacífico
334	2020/03/05	10:11:43	6,156	-73,784	106,0	1,6	Bolívar, Santander
335	2020/03/05	10:49:58	2,666	-75,059	16,0	1,6	San Vicente del Caguán, Caquetá
336	2020/03/05	10:51:35	4,21	-77,085	32,0	1,9	El Litoral del San Juan (Docordó), Chocó
337	2020/03/05	12:40:10	5,396	-73,779	134,0	2,4	Fúquene, Cundinamarca
338	2020/03/05	13:05:54	6,766	-73,171	144,0	1,7	Los Santos, Santander
339	2020/03/05	13:36:31	3,48	-74,202	3,0	1,0	Mesetas, Meta
340	2020/03/05	14:05:59	7,838	-74,365	5,0	1,8	Santa Rosa del Sur, Bolívar
341	2020/03/05	14:18:45	6,855	-73,152	148,0	2,6	Los Santos, Santander
342	2020/03/05	14:28:42	6,762	-73,166	143,0	1,5	Los Santos, Santander
343	2020/03/05	15:04:57	6,744	-73,21	148,0	1,6	Villanueva, Santander
344	2020/03/05	15:10:13	3,48	-74,248	4,0	2,0	Mesetas, Meta
345	2020/03/05	15:11:06	3,515	-74,198	0,0	2,0	Mesetas, Meta
346	2020/03/05	15:24:37	6,915	-73,184	158,0	1,8	Girón, Santander
347	2020/03/05	15:33:11	10,499	-73,453	70,0	1,8	Valledupar, Cesar
348	2020/03/05	15:39:01	4,749	-76,739	52,0	2,2	Nóvita, Chocó
349	2020/03/05	15:51:17	6,866	-73,3	127,0	1,9	Zapatoca, Santander
350	2020/03/05	16:09:54	6,819	-73,195	146,0	1,8	Zapatoca, Santander
351	2020/03/05	16:20:47	5,749	-75,856	21,0	1,7	Pueblorrico, Antioquia
352	2020/03/05	16:52:07	6,315	-73,748	105,0	1,5	Landázuri, Santander
353	2020/03/05	17:06:15	6,936	-76,206	9,0	1,5	Uramita, Antioquia
354	2020/03/05	17:08:15	3,426	-74,291	0,0	1,0	Uribe, Meta
355	2020/03/05	17:35:02	3,464	-74,193	0,0	2,2	Mesetas, Meta
356	2020/03/05	18:07:33	6,801	-73,17	150,0	1,8	Los Santos, Santander
357	2020/03/05	18:43:12	6,82	-73,177	141,0	1,6	Los Santos, Santander
358	2020/03/05	18:55:29	2,033	-75,699	3,0	1,1	Guadalupe, Huila
359	2020/03/05	19:15:12	10,342	-74,075	17,0	2,2	Algarrobo, Magdalena
360	2020/03/05	19:56:10	6,368	-73,61	113,0	1,8	Santa Helena del Opón, Santander
361	2020/03/05	20:08:19	6,972	-73,148	151,0	1,6	Girón, Santander
362	2020/03/05	20:49:55	6,846	-73,232	145,0	1,5	Zapatoca, Santander
363	2020/03/05	22:05:36	1,476	-78,312	88,0	2,2	Tumaco, Nariño

N	FECHA	H:M:S	LAT	LON	Z	M	UBICACION
364	2020/03/05	22:21:24	10,794	-75,972	30,0	3,6	Mar Caribe
365	2020/03/05	23:01:05	6,819	-73,151	143,0	2,9	Los Santos, Santander
366	2020/03/05	23:09:22	4,694	-78,116	25,0	1,9	Océano Pacifico
367	2020/03/05	23:16:59	6,791	-73,154	143,0	1,5	Los Santos, Santander
368	2020/03/05	23:19:56	6,822	-73,19	142,0	1,8	Zapatoca, Santander
369	2020/03/06	00:56:45	6,826	-73,194	140,0	1,4	Zapatoca, Santander
370	2020/03/06	01:18:22	12,126	-72,376	21,0	2,2	Mar Caribe
371	2020/03/06	01:32:47	4,482	-75,592	160,0	2,5	Calarcá, Quindío
372	2020/03/06	01:47:45	3,93	-76,274	121,0	1,3	Buga, Valle del Cauca
373	2020/03/06	01:49:07	6,782	-73,182	144,0	1,6	Los Santos, Santander
374	2020/03/06	01:53:43	3,41	-74,173	0,0	1,1	Mesetas, Meta
375	2020/03/06	01:55:28	10,826	-73,356	78,0	1,6	Valledupar, Cesar
376	2020/03/06	02:38:56	6,825	-73,152	150,0	4,4	Los Santos, Santander
377	2020/03/06	02:49:25	6,749	-73,114	141,0	1,8	Los Santos, Santander
378	2020/03/06	02:54:44	4,464	-74,881	32,0	1,0	Coello, Tolima
379	2020/03/06	03:06:53	6,739	-73,151	139,0	1,6	Los Santos, Santander
380	2020/03/06	03:27:12	6,932	-76,37	0,0	0,9	Dabeiba, Antioquia
381	2020/03/06	04:26:28	3,453	-74,207	9,0	1,8	Mesetas, Meta
382	2020/03/06	04:30:16	6,797	-73,194	144,0	1,9	Los Santos, Santander
383	2020/03/06	05:05:25	6,87	-73,222	146,0	2,1	Zapatoca, Santander
384	2020/03/06	05:30:21	1,904	-75,978	14,0	1,0	Timaná, Huila
385	2020/03/06	05:36:59	6,807	-73,175	147,0	2,5	Los Santos, Santander
386	2020/03/06	06:42:36	4,416	-75,131	19,0	1,3	Ibagué, Tolima
387	2020/03/06	06:51:58	6,889	-73,27	130,0	1,3	Betulia, Santander
388	2020/03/06	07:27:07	3,456	-74,198	9,0	1,6	Mesetas, Meta
389	2020/03/06	07:40:28	6,851	-73,034	172,0	1,5	Los Santos, Santander
390	2020/03/06	07:50:19	6,312	-73,583	120,0	1,6	Contratación, Santander
391	2020/03/06	07:55:28	6,801	-73,166	143,0	1,5	Los Santos, Santander
392	2020/03/06	08:24:17	4,905	-76,503	74,0	2,2	Nóvita, Chocó
393	2020/03/06	08:31:14	3,457	-74,178	17,0	1,0	Mesetas, Meta
394	2020/03/06	08:33:03	5,047	-76,254	103,0	1,1	San José del Palmar, Chocó
395	2020/03/06	08:35:38	6,578	-73,451	126,0	1,4	El Carmen, Santander
396	2020/03/06	08:44:42	6,868	-73,184	140,0	1,3	Zapatoca, Santander
397	2020/03/06	09:21:44	6,828	-73,208	140,0	1,3	Zapatoca, Santander
398	2020/03/06	09:47:33	6,803	-73,191	146,0	2,0	Zapatoca, Santander
399	2020/03/06	10:18:20	3,434	-74,172	0,0	0,9	Mesetas, Meta
400	2020/03/06	10:28:50	5,888	-76,493	36,0	1,3	Quibdó, Chocó
401	2020/03/06	11:57:32	6,855	-73,173	142,0	1,6	Zapatoca, Santander
402	2020/03/06	12:08:25	6,814	-73,152	144,0	2,6	Los Santos, Santander
403	2020/03/06	13:51:18	3,294	-74,457	38,0	1,6	Uribe, Meta
404	2020/03/06	14:17:22	5,688	-73,882	116,0	1,5	Chiquinquirá, Boyacá
405	2020/03/06	14:37:17	6,797	-73,164	150,0	1,5	Los Santos, Santander
406	2020/03/06	14:39:55	6,804	-73,198	148,0	1,7	Zapatoca, Santander
407	2020/03/06	14:46:54	3,467	-74,561	2,0	1,6	Uribe, Meta
408	2020/03/06	15:09:01	6,8	-73,124	150,0	3,5	Los Santos, Santander
409	2020/03/06	15:27:25	6,81	-73,218	139,0	1,5	Zapatoca, Santander

N	FECHA	H:M:S	LAT	LON	Z	M	UBICACION
410	2020/03/06	16:38:07	3,55	-76,242	4,0	1,3	Palmira, Valle del Cauca
411	2020/03/06	16:40:17	6,841	-73,205	140,0	1,7	Zapatoca, Santander
412	2020/03/06	16:42:40	6,752	-73,229	148,0	1,4	Zapatoca, Santander
413	2020/03/06	16:58:06	12,163	-72,368	10,0	2,2	Mar Caribe
414	2020/03/06	17:15:08	6,798	-73,197	142,0	1,5	Los Santos, Santander
415	2020/03/06	17:17:48	5,521	-75,68	4,0	1,3	Supia, Caldas
416	2020/03/06	17:23:20	3,407	-74,148	0,0	1,2	Mesetas, Meta
417	2020/03/06	17:28:45	3,649	-74,232	10,0	1,2	Lejanías, Meta
418	2020/03/06	17:37:51	6,767	-73,09	143,0	1,9	Los Santos, Santander
419	2020/03/06	18:37:37	3,308	-74,058	8,0	1,4	Mesetas, Meta
420	2020/03/06	18:40:27	6,805	-73,154	146,0	2,2	Los Santos, Santander
421	2020/03/06	18:43:08	6,801	-73,368	125,0	1,5	San Vicente de Chucurí, Santander
422	2020/03/06	18:53:47	3,36	-74,097	5,0	1,3	Mesetas, Meta
423	2020/03/06	19:05:40	6,775	-73,122	146,0	2,1	Los Santos, Santander
424	2020/03/06	19:15:37	7,054	-76,652	16,0	1,7	Carmen del Darién (Curbaradó), Chocó
425	2020/03/06	21:12:46	6,88	-73,303	124,0	1,9	Betulia, Santander
426	2020/03/06	21:29:37	7,027	-76,2	6,0	1,5	Dabeiba, Antioquia
427	2020/03/06	23:33:10	6,824	-73,2	141,0	1,5	Zapatoca, Santander
428	2020/03/07	00:22:39	6,85	-73,028	149,0	1,6	Piedecuesta, Santander
429	2020/03/07	00:41:22	6,796	-73,133	150,0	1,7	Los Santos, Santander
430	2020/03/07	01:02:46	2,381	-75,703	8,0	1,0	Paicol, Huila
431	2020/03/07	01:09:18	6,942	-73,634	4,0	3,0	San Vicente de Chucurí, Santander
432	2020/03/07	01:11:43	3,466	-74,224	4,0	1,4	Mesetas, Meta
433	2020/03/07	02:00:48	5,544	-73,88	124,0	1,2	Caldas, Boyacá
434	2020/03/07	02:10:27	6,818	-73,143	148,0	1,9	Los Santos, Santander
435	2020/03/07	02:43:55	6,834	-73,137	148,0	2,6	Los Santos, Santander
436	2020/03/07	03:09:43	6,786	-73,183	141,0	1,2	Los Santos, Santander
437	2020/03/07	03:19:43	3,802	-77,279	3,0	1,9	Océano Pacífico
438	2020/03/07	03:44:57	6,866	-73,179	139,0	1,4	Zapatoca, Santander
439	2020/03/07	03:49:56	6,041	-74,192	22,0	1,0	Bolívar, Santander
440	2020/03/07	04:19:43	5,136	-72,972	4,0	1,9	Páez, Boyacá
441	2020/03/07	04:23:35	7,446	-73,153	132,0	2,5	El Playón, Santander
442	2020/03/07	04:44:48	6,806	-73,17	138,0	1,8	Los Santos, Santander
443	2020/03/07	05:29:42	2,292	-75,725	13,0	0,8	Agrado, Huila
444	2020/03/07	05:35:57	6,539	-73,594	111,0	1,6	Simacota, Santander
445	2020/03/07	06:00:53	3,682	-74,436	26,0	0,8	Uribe, Meta
446	2020/03/07	06:04:50	6,912	-73,662	134,0	1,3	Barrancabermeja, Santander
447	2020/03/07	06:05:50	6,771	-73,117	171,0	1,8	Los Santos, Santander
448	2020/03/07	06:23:57	6,524	-73,561	133,0	1,2	Simacota, Santander
449	2020/03/07	06:25:40	6,324	-74,583	212,0	1,4	Puerto Berrío, Antioquia
450	2020/03/07	06:40:30	3,449	-74,205	12,0	1,3	Mesetas, Meta
451	2020/03/07	06:52:23	5,814	-74,05	96,0	1,5	Pauna, Boyacá
452	2020/03/07	07:29:42	6,821	-73,23	137,0	1,7	Zapatoca, Santander
453	2020/03/07	07:37:10	6,863	-73,172	124,0	1,8	Zapatoca, Santander
454	2020/03/07	07:48:04	3,88	-76,189	124,0	1,4	Buga, Valle del Cauca
455	2020/03/07	07:48:05	1,903	-75,991	15,0	0,9	Timaná, Huila

N	FECHA	H:M:S	LAT	LON	Z	M	UBICACION
456	2020/03/07	07:49:56	6,822	-73,198	140,0	1,9	Zapatoca, Santander
457	2020/03/07	08:00:51	5,318	-73,789	142,0	1,4	Ubaté, Cundinamarca
458	2020/03/07	08:18:58	7,4	-72,0	5,0	1,6	Venezuela
459	2020/03/07	08:33:02	6,87	-73,19	144,0	1,7	Zapatoca, Santander
460	2020/03/07	08:35:57	6,84	-73,216	133,0	1,4	Zapatoca, Santander
461	2020/03/07	09:08:26	5,272	-73,689	146,0	2,2	Lenguazaque, Cundinamarca
462	2020/03/07	09:28:42	6,856	-73,211	143,0	1,6	Zapatoca, Santander
463	2020/03/07	10:18:11	6,844	-73,234	143,0	1,5	Zapatoca, Santander
464	2020/03/07	10:58:44	4,584	-76,449	54,0	0,8	Sipí, Chocó
465	2020/03/07	11:24:57	3,446	-74,175	8,0	1,3	Mesetas, Meta
466	2020/03/07	11:56:59	6,022	-73,708	103,0	1,6	Vélez, Santander
467	2020/03/07	12:36:40	6,769	-73,11	149,0	2,8	Los Santos, Santander
468	2020/03/07	12:53:46	6,067	-76,543	48,0	1,3	Medio Atrato (Beté), Chocó
469	2020/03/07	14:32:08	7,014	-73,409	118,0	1,1	Betulia, Santander
470	2020/03/07	14:35:24	3,214	-78,244	21,0	1,8	Océano Pacifico
471	2020/03/07	15:36:39	7,166	-72,132	0,0	3,0	Toledo, Norte de Santander
472	2020/03/07	15:39:05	6,765	-73,155	142,0	1,8	Los Santos, Santander
473	2020/03/07	16:06:46	6,792	-73,19	145,0	1,6	Los Santos, Santander
474	2020/03/07	16:45:23	6,788	-73,155	151,0	4,1	Los Santos, Santander
475	2020/03/07	17:01:08	1,91	-76,116	8,0	1,0	Pitalito, Huila
476	2020/03/07	19:10:56	6,83	-73,144	150,0	2,6	Los Santos, Santander
477	2020/03/07	19:51:15	6,833	-73,11	147,0	3,1	Los Santos, Santander
478	2020/03/07	20:17:39	6,833	-73,185	143,0	2,0	Zapatoca, Santander
479	2020/03/07	20:26:51	6,813	-73,174	143,0	1,8	Los Santos, Santander
480	2020/03/07	20:55:52	6,837	-73,184	144,0	1,8	Zapatoca, Santander
481	2020/03/07	21:32:49	6,782	-73,122	146,0	2,0	Los Santos, Santander
482	2020/03/07	22:11:52	7,182	-72,167	0,0	1,9	Toledo, Norte de Santander
483	2020/03/07	22:56:59	6,788	-73,198	145,0	1,3	Los Santos, Santander
484	2020/03/08	00:20:02	6,79	-73,167	135,0	1,4	Los Santos, Santander
485	2020/03/08	00:41:06	6,805	-73,18	141,0	1,6	Los Santos, Santander
486	2020/03/08	00:41:41	3,726	-75,702	4,0	0,9	Chaparral, Tolima
487	2020/03/08	01:00:20	6,782	-73,15	144,0	1,5	Los Santos, Santander
488	2020/03/08	01:13:12	6,099	-73,698	105,0	1,6	Vélez, Santander
489	2020/03/08	01:37:31	6,822	-73,202	137,0	1,6	Zapatoca, Santander
490	2020/03/08	02:03:57	6,788	-73,177	141,0	1,7	Los Santos, Santander
491	2020/03/08	02:47:32	6,809	-73,194	140,0	1,4	Zapatoca, Santander
492	2020/03/08	02:52:03	6,824	-73,208	148,0	1,4	Zapatoca, Santander
493	2020/03/08	02:57:58	4,79	-76,18	104,0	1,7	El Cairo, Valle del Cauca
494	2020/03/08	03:05:50	3,47	-74,224	0,0	1,3	Mesetas, Meta
495	2020/03/08	03:06:59	6,506	-76,698	22,0	1,6	Vigia del Fuerte, Antioquia
496	2020/03/08	03:14:30	7,543	-73,043	155,0	1,9	Suratá, Santander
497	2020/03/08	03:21:21	6,953	-76,11	1,0	1,2	Uramita, Antioquia
498	2020/03/08	03:35:45	4,792	-76,242	100,0	1,0	El Cairo, Valle del Cauca
499	2020/03/08	03:52:23	3,92	-76,261	116,0	1,1	Buga, Valle del Cauca
500	2020/03/08	03:52:30	6,806	-73,161	140,0	1,6	Los Santos, Santander
501	2020/03/08	03:55:34	7,201	-73,853	29,0	1,0	Barrancabermeja, Santander

N	FECHA	H:M:S	LAT	LON	Z	M	UBICACION
502	2020/03/08	04:09:01	3,486	-74,166	15,0	1,2	Mesetas, Meta
503	2020/03/08	04:36:20	6,813	-73,229	143,0	1,7	Zapatoca, Santander
504	2020/03/08	04:52:31	6,794	-73,43	112,0	1,4	San Vicente de Chucurí, Santander
505	2020/03/08	05:01:45	3,435	-74,146	14,0	1,6	Mesetas, Meta
506	2020/03/08	05:04:42	5,642	-76,161	15,0	1,4	Lloró, Chocó
507	2020/03/08	05:28:38	6,8	-73,159	143,0	2,0	Los Santos, Santander
508	2020/03/08	05:30:32	6,932	-76,668	5,0	2,1	Murindó, Antioquia
509	2020/03/08	05:45:54	6,781	-73,205	145,0	1,7	Zapatoca, Santander
510	2020/03/08	05:52:32	4,326	-76,303	117,0	1,8	Bolívar, Valle del Cauca
511	2020/03/08	05:57:37	6,808	-73,198	144,0	1,3	Zapatoca, Santander
512	2020/03/08	06:05:01	4,664	-76,202	118,0	1,4	Versalles, Valle del Cauca
513	2020/03/08	06:41:01	3,527	-76,515	82,0	1,1	Yumbo, Valle del Cauca
514	2020/03/08	06:57:39	5,396	-76,505	31,0	1,2	Cértegui, Chocó
515	2020/03/08	07:34:16	3,504	-74,268	14,0	1,6	Mesetas, Meta
516	2020/03/08	07:42:35	3,358	-76,458	106,0	1,5	Candelaria, Valle del Cauca
517	2020/03/08	07:52:18	3,395	-74,242	4,0	1,9	Mesetas, Meta
518	2020/03/08	08:17:27	6,806	-73,247	137,0	1,4	Zapatoca, Santander
519	2020/03/08	08:26:21	6,114	-73,776	90,0	1,6	Bolivar, Santander
520	2020/03/08	08:27:23	6,816	-73,11	144,0	2,4	Los Santos, Santander
521	2020/03/08	08:32:44	5,569	-73,872	126,0	1,5	Caldas, Boyacá
522	2020/03/08	08:38:26	6,353	-74,447	18,0	0,8	Puerto Berrío, Antioquia
523	2020/03/08	08:43:29	6,823	-73,179	144,0	1,5	Los Santos, Santander
524	2020/03/08	09:06:12	4,426	-76,227	99,0	1,7	Roldanillo, Valle del Cauca
525	2020/03/08	09:34:11	6,83	-73,205	137,0	1,7	Zapatoca, Santander
526	2020/03/08	09:42:34	5,403	-75,948	30,0	0,9	Mistrató, Risaralda
527	2020/03/08	09:55:59	5,032	-75,765	20,0	0,6	Belalcazar, Caldas
528	2020/03/08	10:05:29	6,894	-73,244	123,0	1,6	Zapatoca, Santander
529	2020/03/08	10:10:39	6,808	-73,101	146,0	3,2	Los Santos, Santander
530	2020/03/08	10:14:42	3,754	-76,833	78,0	2,0	Buenaventura, Valle del Cauca
531	2020/03/08	10:27:00	3,485	-74,162	14,0	1,2	Mesetas, Meta
532	2020/03/08	10:39:53	2,14	-79,563	14,0	2,6	Océano Pacífico
533	2020/03/08	10:46:28	6,927	-78,009	6,0	2,0	Océano Pacífico
534	2020/03/08	11:02:25	6,783	-73,18	139,0	1,4	Los Santos, Santander
535	2020/03/08	11:31:55	6,794	-73,039	150,0	1,9	Los Santos, Santander
536	2020/03/08	11:44:21	6,901	-73,161	149,0	1,6	Girón, Santander
537	2020/03/08	11:56:46	6,61	-75,843	41,0	1,8	Santa Fe de Antioquia, Antioquia
538	2020/03/08	11:59:48	2,544	-76,904	12,0	1,1	El Tambo, Cauca
539	2020/03/08	12:02:30	9,811	-73,115	0,0	2,5	Becerrill, Cesar
540	2020/03/08	12:30:14	6,714	-73,464	121,0	2,1	El Carmen, Santander
541	2020/03/08	13:02:57	6,81	-73,202	135,0	1,6	Zapatoca, Santander
542	2020/03/08	13:15:16	2,765	-79,204	10,0	2,2	Océano Pacífico
543	2020/03/08	13:18:50	6,807	-73,194	147,0	1,7	Zapatoca, Santander
544	2020/03/08	16:37:01	4,983	-76,696	50,0	1,5	Nóvita, Chocó
545	2020/03/08	17:18:47	6,16	-73,569	118,0	1,5	La Paz, Santander
546	2020/03/08	17:36:19	5,28	-73,81	140,0	1,4	Ubaté, Cundinamarca
547	2020/03/08	17:49:38	2,47	-75,614	4,0	1,2	Tesalia, Huila

N	FECHA	H:M:S	LAT	LON	Z	M	UBICACION
548	2020/03/08	18:55:48	3,403	-74,14	0,0	1,3	Mesetas, Meta
549	2020/03/08	19:03:06	3,441	-74,203	8,0	1,8	Mesetas, Meta
550	2020/03/08	19:46:32	3,476	-74,194	6,0	1,6	Mesetas, Meta
551	2020/03/08	20:29:50	6,746	-73,551	107,0	1,8	El Carmen, Santander
552	2020/03/08	20:38:30	5,292	-73,757	147,0	1,6	Lenguazaque, Cundinamarca
553	2020/03/08	20:45:02	3,423	-74,174	4,0	1,1	Mesetas, Meta
554	2020/03/08	21:00:44	6,815	-73,199	143,0	1,6	Zapatoca, Santander
555	2020/03/08	21:04:48	7,618	-73,816	76,0	2,1	San Pablo, Bolívar
556	2020/03/08	22:42:58	6,807	-73,178	147,0	1,9	Los Santos, Santander
557	2020/03/08	23:30:39	4,249	-75,96	154,0	1,1	Sevilla, Valle del Cauca
558	2020/03/08	23:39:03	6,818	-73,202	138,0	1,3	Zapatoca, Santander
559	2020/03/09	00:07:30	11,136	-73,256	60,0	2,1	Dibulla, la Guajira
560	2020/03/09	00:16:39	6,822	-73,157	146,0	2,3	Los Santos, Santander
561	2020/03/09	00:38:06	3,775	-74,029	20,0	1,0	Cubarral, Meta
562	2020/03/09	00:41:51	3,472	-74,201	0,0	0,9	Mesetas, Meta
563	2020/03/09	00:43:37	3,995	-76,178	141,0	1,1	San Pedro, Valle del Cauca
564	2020/03/09	00:53:49	6,756	-73,18	147,0	1,2	Villanueva, Santander
565	2020/03/09	00:57:33	6,786	-73,163	142,0	1,4	Los Santos, Santander
566	2020/03/09	01:11:11	6,817	-73,153	144,0	1,9	Los Santos, Santander
567	2020/03/09	01:20:20	6,754	-73,257	130,0	1,2	Zapatoca, Santander
568	2020/03/09	01:26:15	3,431	-74,166	5,0	1,6	Mesetas, Meta
569	2020/03/09	01:31:40	6,333	-73,634	113,0	1,3	Santa Helena del Opón, Santander
570	2020/03/09	01:38:35	6,83	-76,245	0,0	1,1	Frontino, Antioquia
571	2020/03/09	01:41:02	6,193	-73,627	115,0	1,4	La Paz, Santander
572	2020/03/09	01:49:33	6,777	-73,169	143,0	1,0	Los Santos, Santander
573	2020/03/09	02:08:59	3,535	-74,485	37,0	1,3	Uribe, Meta
574	2020/03/09	02:18:57	3,676	-73,865	19,0	1,3	El Dorado, Meta
575	2020/03/09	02:29:50	4,91	-76,799	29,0	1,6	Medio San Juan (Andagoya), Chocó
576	2020/03/09	02:46:21	3,464	-74,177	6,0	1,1	Mesetas, Meta
577	2020/03/09	02:52:28	5,687	-74,064	101,0	1,0	San Pablo de Borbur, Boyacá
578	2020/03/09	02:55:58	2,095	-79,699	4,0	2,3	Océano Pacifico
579	2020/03/09	03:17:03	6,793	-72,916	139,0	1,8	Cepitá, Santander
580	2020/03/09	03:48:21	6,651	-73,529	107,0	1,7	El Carmen, Santander
581	2020/03/09	04:04:32	6,799	-73,184	139,0	1,4	Los Santos, Santander
582	2020/03/09	04:15:36	6,789	-73,135	149,0	2,0	Los Santos, Santander
583	2020/03/09	04:36:37	6,76	-73,16	146,0	1,5	Los Santos, Santander
584	2020/03/09	05:13:11	4,623	-74,781	21,0	1,8	Beltrán, Cundinamarca
585	2020/03/09	05:17:25	3,427	-74,181	0,0	1,1	Mesetas, Meta
586	2020/03/09	05:44:54	4,787	-76,705	51,0	1,9	Nóvita, Chocó
587	2020/03/09	05:57:41	6,784	-76,747	3,0	1,5	Murindó, Antioquia
588	2020/03/09	06:18:49	5,646	-72,666	0,0	1,3	Labranzagrande, Boyacá
589	2020/03/09	06:28:23	6,826	-73,209	138,0	1,4	Zapatoca, Santander
590	2020/03/09	06:34:31	6,211	-73,933	97,0	1,5	Bolívar, Santander
591	2020/03/09	06:50:26	6,762	-73,099	162,0	1,8	Los Santos, Santander
592	2020/03/09	06:50:43	3,433	-74,181	18,0	1,1	Mesetas, Meta
593	2020/03/09	07:05:12	4,108	-76,367	124,0	2,2	Riofrío, Valle del Cauca

N	FECHA	H:M:S	LAT	LON	Z	M	UBICACION
594	2020/03/09	07:38:34	6,792	-73,117	149,0	1,9	Los Santos, Santander
595	2020/03/09	07:48:35	6,824	-73,147	148,0	2,7	Los Santos, Santander
596	2020/03/09	08:27:27	6,82	-73,165	143,0	1,9	Los Santos, Santander
597	2020/03/09	08:45:00	5,593	-74,365	84,0	1,3	Yacopí, Cundinamarca
598	2020/03/09	08:54:17	7,02	-76,212	15,0	1,2	Dabeiba, Antioquia
599	2020/03/09	09:23:53	6,78	-73,216	144,0	1,7	Zapatoca, Santander
600	2020/03/09	09:58:05	6,766	-73,116	137,0	1,6	Los Santos, Santander
601	2020/03/09	10:04:42	6,785	-73,152	146,0	2,1	Los Santos, Santander
602	2020/03/09	10:16:32	6,841	-73,282	149,0	1,2	Zapatoca, Santander
603	2020/03/09	10:33:13	6,771	-73,142	147,0	1,8	Los Santos, Santander
604	2020/03/09	10:39:58	6,769	-73,184	145,0	1,9	Los Santos, Santander
605	2020/03/09	11:12:03	6,783	-73,198	149,0	1,6	Los Santos, Santander
606	2020/03/09	11:27:34	2,537	-75,65	4,0	1,8	Tesalia, Huila
607	2020/03/09	11:29:32	6,804	-73,159	149,0	1,4	Los Santos, Santander
608	2020/03/09	13:02:49	6,835	-73,193	148,0	1,9	Zapatoca, Santander
609	2020/03/09	13:27:36	9,186	-73,079	5,0	1,9	El Carmen, Norte de Santander
610	2020/03/09	13:31:14	6,651	-75,761	22,0	1,8	Olaya, Antioquia
611	2020/03/09	14:19:36	3,069	-75,917	6,0	1,3	Planadas, Tolima
612	2020/03/09	15:02:56	6,948	-73,133	139,0	1,9	Girón, Santander
613	2020/03/09	15:06:04	6,798	-73,205	141,0	1,7	Zapatoca, Santander
614	2020/03/09	15:19:58	5,21	-74,561	3,0	1,0	Caparrapí, Cundinamarca
615	2020/03/09	15:35:11	6,878	-73,176	137,0	1,6	Zapatoca, Santander
616	2020/03/09	15:54:02	6,818	-73,182	135,0	1,7	Los Santos, Santander
617	2020/03/09	16:21:55	6,78	-73,093	149,0	2,0	Los Santos, Santander
618	2020/03/09	16:27:43	2,02	-75,956	30,0	1,0	Elías, Huila
619	2020/03/09	16:30:42	6,797	-73,108	145,0	2,2	Los Santos, Santander
620	2020/03/09	16:48:37	6,812	-73,168	152,0	1,6	Los Santos, Santander
621	2020/03/09	17:15:29	3,432	-74,175	4,0	1,5	Mesetas, Meta
622	2020/03/09	17:20:25	6,779	-73,109	145,0	2,0	Los Santos, Santander
623	2020/03/09	17:47:31	6,821	-73,201	146,0	1,8	Zapatoca, Santander
624	2020/03/09	18:03:45	4,03	-76,168	140,0	1,5	Tuluá, Valle del Cauca
625	2020/03/09	18:11:06	6,036	-73,943	38,0	1,2	Sucre, Santander
626	2020/03/09	18:19:22	6,82	-73,177	145,0	1,6	Los Santos, Santander
627	2020/03/09	19:49:55	8,15	-77,034	21,0	1,5	Unguía, Chocó
628	2020/03/09	20:05:50	6,8	-73,18	145,0	1,6	Los Santos, Santander
629	2020/03/09	20:06:09	6,174	-73,652	118,0	1,8	La Paz, Santander
630	2020/03/09	20:12:05	5,27	-73,732	149,0	1,9	Lenguazaque, Cundinamarca
631	2020/03/09	20:25:16	5,978	-74,84	4,0	0,8	San Luis, Antioquia
632	2020/03/09	21:26:28	6,825	-73,203	143,0	1,3	Zapatoca, Santander
633	2020/03/09	21:35:12	6,81	-73,176	146,0	1,7	Los Santos, Santander
634	2020/03/09	22:20:15	6,802	-73,151	144,0	2,0	Los Santos, Santander
635	2020/03/09	22:44:26	5,306	-74,746	6,0	0,9	La Dorada, Caldas
636	2020/03/09	22:49:59	3,406	-74,196	0,0	3,3	Mesetas, Meta
637	2020/03/09	23:07:14	5,968	-74,055	89,0	1,4	Sucre, Santander
638	2020/03/09	23:21:03	6,83	-73,111	152,0	2,7	Los Santos, Santander
639	2020/03/09	23:28:20	6,885	-73,402	120,0	1,8	San Vicente de Chucurí, Santander

N	FECHA	H:M:S	LAT	LON	Z	M	UBICACION
640	2020/03/09	23:28:47	3,414	-74,239	4,0	1,2	Mesetas, Meta
641	2020/03/09	23:32:19	5,277	-73,761	148,0	1,7	Cucunubá, Cundinamarca
642	2020/03/09	23:40:37	6,896	-73,141	151,0	1,9	Los Santos, Santander
643	2020/03/09	23:45:27	6,934	-73,21	142,0	1,9	Girón, Santander
644	2020/03/09	23:52:44	6,808	-73,184	144,0	1,7	Los Santos, Santander
645	2020/03/10	00:00:52	3,423	-74,182	0,0	1,1	Mesetas, Meta
646	2020/03/10	00:18:12	6,828	-73,148	147,0	1,7	Los Santos, Santander
647	2020/03/10	00:19:26	6,81	-73,173	146,0	2,6	Los Santos, Santander
648	2020/03/10	00:28:12	3,46	-74,164	8,0	1,0	Mesetas, Meta
649	2020/03/10	01:07:18	6,78	-73,125	147,0	2,2	Los Santos, Santander
650	2020/03/10	01:19:37	8,663	-74,078	21,0	1,8	Rioviejo, Bolívar
651	2020/03/10	01:27:46	6,86	-73,161	149,0	2,8	Los Santos, Santander
652	2020/03/10	01:31:56	3,74	-76,876	98,0	1,7	Buenaventura, Valle del Cauca
653	2020/03/10	01:41:27	7,216	-77,976	6,0	2,2	Panama-Colombia
654	2020/03/10	01:52:58	7,323	-75,993	0,0	1,4	Ituango, Antioquia
655	2020/03/10	02:12:13	6,876	-73,365	119,0	1,7	San Vicente de Chucurí, Santander
656	2020/03/10	02:15:37	6,763	-73,257	134,0	1,6	Zapatoca, Santander
657	2020/03/10	02:30:41	3,464	-74,188	8,0	1,1	Mesetas, Meta
658	2020/03/10	03:54:08	6,854	-73,227	147,0	1,6	Zapatoca, Santander
659	2020/03/10	04:21:22	10,43	-72,908	0,0	2,1	Manauere Balcón del Cesar, Cesar
660	2020/03/10	04:27:33	3,447	-74,197	1,0	0,7	Mesetas, Meta
661	2020/03/10	04:29:12	6,882	-73,364	122,0	1,6	San Vicente de Chucurí, Santander
662	2020/03/10	04:31:13	5,588	-73,856	132,0	1,9	Caldas, Boyacá
663	2020/03/10	04:57:01	6,721	-73,208	133,0	1,4	Barichara, Santander
664	2020/03/10	05:24:29	4,532	-75,964	35,0	0,9	Obando, Valle del Cauca
665	2020/03/10	05:28:37	6,556	-73,613	101,0	1,5	El Carmen, Santander
666	2020/03/10	05:31:24	7,158	-73,077	162,0	2,3	Bucaramanga, Santander
667	2020/03/10	05:37:39	7,263	-75,908	0,0	1,6	Ituango, Antioquia
668	2020/03/10	05:43:12	6,799	-73,206	143,0	1,7	Zapatoca, Santander
669	2020/03/10	05:59:48	9,726	-74,321	57,0	1,4	Nueva Granada, Magdalena
670	2020/03/10	06:15:58	3,459	-74,184	11,0	1,2	Mesetas, Meta
671	2020/03/10	06:20:28	6,226	-73,704	121,0	1,4	Vélez, Santander
672	2020/03/10	06:26:25	2,604	-75,608	3,0	1,1	Íquira, Huila
673	2020/03/10	06:40:53	5,314	-75,976	50,0	0,6	Pueblo Rico, Risaralda
674	2020/03/10	07:01:53	6,787	-72,992	150,0	1,9	Aratoca, Santander
675	2020/03/10	07:02:44	4,42	-75,866	141,0	1,3	La Tebaida, Quindío
676	2020/03/10	07:19:17	7,428	-73,193	130,0	1,6	Rionegro, Santander
677	2020/03/10	07:28:00	3,183	-75,186	11,0	1,0	Villavieja, Huila
678	2020/03/10	07:44:15	6,816	-73,218	144,0	1,6	Zapatoca, Santander
679	2020/03/10	07:55:07	4,58	-76,161	108,0	1,3	Versalles, Valle del Cauca
680	2020/03/10	08:07:48	6,818	-73,182	143,0	1,9	Los Santos, Santander
681	2020/03/10	09:09:34	3,46	-74,187	4,0	0,9	Mesetas, Meta
682	2020/03/10	09:44:13	2,388	-75,494	23,0	1,3	Gigante, Huila
683	2020/03/10	09:48:54	3,452	-74,193	4,0	1,0	Mesetas, Meta
684	2020/03/10	10:01:56	6,818	-73,166	146,0	1,8	Los Santos, Santander
685	2020/03/10	10:04:26	5,413	-73,792	135,0	2,7	Fúquene, Cundinamarca

N	FECHA	H:M:S	LAT	LON	Z	M	UBICACION
686	2020/03/10	10:35:43	7,08	-76,834	54,0	1,8	Carmen del Darién (Curbaradó), Chocó
687	2020/03/10	11:35:54	8,241	-73,093	143,0	1,7	La Playa, Norte de Santander
688	2020/03/10	12:20:59	2,033	-76,074	4,0	1,7	Oporapa, Huila
689	2020/03/10	13:05:49	3,231	-74,53	0,0	0,9	Úrbe, Meta
690	2020/03/10	14:01:23	6,028	-73,794	16,0	1,7	El Peñón, Santander
691	2020/03/10	14:14:20	5,048	-72,995	5,0	1,5	Páez, Boyacá
692	2020/03/10	14:35:11	6,786	-73,13	144,0	1,9	Los Santos, Santander
693	2020/03/10	15:53:14	6,799	-73,154	148,0	1,8	Los Santos, Santander
694	2020/03/10	15:53:51	3,435	-74,161	4,0	0,9	Mesetas, Meta
695	2020/03/10	17:20:07	6,768	-73,131	150,0	1,9	Los Santos, Santander
696	2020/03/10	17:23:11	6,832	-73,197	138,0	1,7	Zapatoca, Santander
697	2020/03/10	17:26:20	6,839	-73,19	145,0	1,5	Zapatoca, Santander
698	2020/03/10	17:36:22	6,42	-73,57	122,0	1,6	Santa Helena del Opón, Santander
699	2020/03/10	18:03:41	6,799	-73,166	147,0	1,8	Los Santos, Santander
700	2020/03/10	18:16:14	3,374	-74,132	4,0	1,2	Mesetas, Meta
701	2020/03/10	18:56:38	5,043	-76,513	46,0	2,7	Condoto, Chocó
702	2020/03/10	19:53:37	3,874	-73,614	22,0	1,4	Acacías, Meta
703	2020/03/10	20:17:34	6,859	-73,16	147,0	2,8	Los Santos, Santander
704	2020/03/10	20:43:30	5,798	-74,834	0,0	1,0	Sonsón, Antioquia
705	2020/03/10	20:43:31	2,019	-75,791	4,0	1,2	Altamira, Huila
706	2020/03/10	20:51:59	6,807	-73,167	146,0	1,8	Los Santos, Santander
707	2020/03/10	21:01:44	6,804	-73,081	155,0	3,2	Los Santos, Santander
708	2020/03/10	21:13:34	6,8	-73,191	150,0	1,7	Los Santos, Santander
709	2020/03/10	21:45:13	6,788	-73,135	145,0	2,1	Los Santos, Santander
710	2020/03/10	21:57:03	3,418	-74,154	0,0	2,1	Mesetas, Meta
711	2020/03/10	22:00:44	3,261	-74,709	7,0	1,1	Colombia, Huila
712	2020/03/10	22:08:51	5,96	-73,656	124,0	1,6	Vélez, Santander
713	2020/03/10	23:57:34	3,46	-74,2	0,0	1,1	Mesetas, Meta
714	2020/03/11	00:33:19	7,13	-75,845	16,0	1,4	Ituango, Antioquia
715	2020/03/11	00:34:16	6,804	-73,21	141,0	1,7	Zapatoca, Santander
716	2020/03/11	00:42:18	6,789	-73,165	140,0	1,3	Los Santos, Santander
717	2020/03/11	00:53:04	3,436	-74,243	4,0	1,2	Mesetas, Meta
718	2020/03/11	01:02:11	6,838	-73,231	141,0	1,5	Zapatoca, Santander
719	2020/03/11	01:42:54	6,806	-73,127	146,0	1,8	Los Santos, Santander
720	2020/03/11	01:53:04	8,106	-74,325	15,0	1,7	Montecristo, Bolívar
721	2020/03/11	02:02:21	6,826	-73,193	144,0	2,0	Zapatoca, Santander
722	2020/03/11	02:17:59	6,834	-73,196	146,0	2,0	Zapatoca, Santander
723	2020/03/11	02:21:16	6,009	-73,818	113,0	1,9	Bolivar, Santander
724	2020/03/11	02:22:46	1,949	-75,936	3,0	2,0	Timaná, Huila
725	2020/03/11	02:49:58	6,835	-73,153	142,0	1,6	Los Santos, Santander
726	2020/03/11	03:11:42	6,802	-73,205	134,0	1,6	Zapatoca, Santander
727	2020/03/11	03:46:42	6,967	-73,218	138,0	1,7	Girón, Santander
728	2020/03/11	03:52:58	2,719	-75,02	4,0	1,2	San Vicente del Caguán, Caquetá
729	2020/03/11	03:53:37	6,828	-73,09	149,0	1,8	Los Santos, Santander
730	2020/03/11	04:10:35	3,429	-74,203	6,0	1,5	Mesetas, Meta
731	2020/03/11	04:15:19	6,797	-73,167	138,0	1,4	Los Santos, Santander

N	FECHA	H:M:S	LAT	LON	Z	M	UBICACION
732	2020/03/11	04:19:46	5,269	-77,532	47,0	1,6	Océano Pacífico
733	2020/03/11	04:27:20	1,922	-77,384	8,0	1,0	Leiva, Nariño
734	2020/03/11	04:44:12	3,452	-74,181	11,0	1,2	Mesetas, Meta
735	2020/03/11	05:05:46	6,878	-73,416	120,0	1,5	San Vicente de Chucurí, Santander
736	2020/03/11	05:09:47	7,133	-75,848	18,0	1,4	Ituango, Antioquia
737	2020/03/11	05:17:42	3,467	-74,218	0,0	1,0	Mesetas, Meta
738	2020/03/11	05:21:47	3,46	-74,203	2,0	0,9	Mesetas, Meta
739	2020/03/11	05:50:53	6,799	-73,115	145,0	1,9	Los Santos, Santander
740	2020/03/11	05:55:12	8,126	-74,314	19,0	1,4	Montecristo, Bolívar
741	2020/03/11	06:14:42	6,071	-73,82	104,0	1,6	El Peñón, Santander
742	2020/03/11	06:42:37	3,42	-74,168	6,0	1,8	Mesetas, Meta
743	2020/03/11	06:52:03	3,049	-74,637	23,0	1,4	Uribe, Meta
744	2020/03/11	07:24:38	5,282	-73,764	149,0	1,9	Cucunubá, Cundinamarca
745	2020/03/11	07:30:46	6,829	-73,107	148,0	2,1	Los Santos, Santander
746	2020/03/11	07:41:27	6,839	-73,22	146,0	1,8	Zapatoca, Santander
747	2020/03/11	07:58:22	6,814	-73,191	147,0	1,7	Zapatoca, Santander
748	2020/03/11	08:05:56	3,392	-74,255	5,0	1,5	Mesetas, Meta
749	2020/03/11	08:09:36	6,818	-73,173	144,0	1,9	Los Santos, Santander
750	2020/03/11	08:47:05	6,844	-73,118	152,0	1,8	Los Santos, Santander
751	2020/03/11	09:04:15	2,464	-75,346	24,0	1,0	Algeciras, Huila
752	2020/03/11	09:07:06	6,785	-73,14	146,0	1,8	Los Santos, Santander
753	2020/03/11	09:39:26	3,413	-74,166	5,0	1,6	Mesetas, Meta
754	2020/03/11	09:52:21	3,439	-74,228	6,0	1,7	Mesetas, Meta
755	2020/03/11	09:56:13	7,192	-76,133	39,0	1,2	Ituango, Antioquia
756	2020/03/11	10:20:31	7,015	-76,578	0,0	2,3	Carmen del Darién (Curbaradó), Chocó
757	2020/03/11	10:24:08	6,967	-76,627	19,0	1,7	Murindó, Antioquia
758	2020/03/11	10:45:36	6,14	-73,718	104,0	1,9	Vélez, Santander
759	2020/03/11	10:46:20	1,965	-75,902	3,0	1,8	Timaná, Huila
760	2020/03/11	12:05:24	2,913	-74,763	16,0	1,3	Uribe, Meta
761	2020/03/11	13:58:17	5,526	-73,865	160,0	1,9	Simijaca, Cundinamarca
762	2020/03/11	14:32:22	6,796	-73,14	149,0	1,9	Los Santos, Santander
763	2020/03/11	15:32:38	2,984	-74,786	3,0	1,2	Uribe, Meta
764	2020/03/11	15:38:31	8,536	-73,292	116,0	1,9	Teorama, Norte de Santander
765	2020/03/11	15:56:51	7,291	-75,424	4,0	1,8	Valdivia, Antioquia
766	2020/03/11	16:14:04	6,816	-73,199	140,0	1,6	Zapatoca, Santander
767	2020/03/11	17:06:04	6,827	-73,194	143,0	2,0	Zapatoca, Santander
768	2020/03/11	17:06:24	9,328	-73,749	123,0	1,9	Chimichagua, Cesar
769	2020/03/11	17:08:11	6,809	-73,176	146,0	1,9	Los Santos, Santander
770	2020/03/11	17:26:59	6,816	-73,133	153,0	2,0	Los Santos, Santander
771	2020/03/11	17:31:59	2,897	-74,798	4,0	3,1	San Vicente del Caguán, Caquetá
772	2020/03/11	17:44:44	5,867	-74,894	2,0	1,7	San Francisco, Antioquia
773	2020/03/11	17:48:05	6,819	-73,143	147,0	1,6	Los Santos, Santander
774	2020/03/11	17:52:12	2,702	-74,342	3,0	2,2	Uribe, Meta
775	2020/03/11	17:55:59	3,389	-74,245	4,0	1,6	Mesetas, Meta
776	2020/03/11	18:08:55	6,829	-73,124	144,0	2,2	Los Santos, Santander
777	2020/03/11	18:15:41	4,468	-76,235	107,0	1,9	Roldanillo, Valle del Cauca

N	FECHA	H:M:S	LAT	LON	Z	M	UBICACION
778	2020/03/11	18:48:10	3,401	-74,176	0,0	1,5	Mesetas, Meta
779	2020/03/11	19:21:02	4,861	-76,232	105,0	1,3	San José del Palmar, Chocó
780	2020/03/11	19:36:18	2,914	-74,228	4,0	1,3	Uribe, Meta
781	2020/03/11	19:36:56	1,744	-77,293	24,0	0,9	Mercaderes, Cauca
782	2020/03/11	20:04:04	3,44	-74,184	0,0	1,9	Mesetas, Meta
783	2020/03/11	20:10:08	3,378	-74,151	4,0	1,2	Mesetas, Meta
784	2020/03/11	20:28:40	7,526	-77,516	27,0	2,2	Riosucio, Chocó
785	2020/03/11	20:49:15	6,806	-73,165	145,0	1,7	Los Santos, Santander
786	2020/03/11	21:24:12	7,713	-73,517	104,0	1,8	San Alberto, Cesar
787	2020/03/11	22:48:21	3,463	-74,203	0,0	1,3	Mesetas, Meta
788	2020/03/11	23:20:12	6,831	-73,159	149,0	3,6	Los Santos, Santander
789	2020/03/11	23:28:27	6,791	-73,133	148,0	1,8	Los Santos, Santander
790	2020/03/12	00:00:22	5,802	-73,852	110,0	1,2	Florián, Santander
791	2020/03/12	00:03:57	9,972	-75,508	21,0	2,8	San Onofre, Sucre
792	2020/03/12	00:26:10	6,838	-73,166	144,0	2,5	Los Santos, Santander
793	2020/03/12	00:55:43	3,409	-74,172	0,0	1,4	Mesetas, Meta
794	2020/03/12	01:51:51	7,176	-76,83	22,0	1,4	Carmen del Darién (Curbaradó), Chocó
795	2020/03/12	02:17:40	6,8	-73,12	151,0	1,3	Los Santos, Santander
796	2020/03/12	02:19:31	10,838	-73,586	52,0	1,7	Valledupar, Cesar
797	2020/03/12	02:19:37	6,835	-73,185	143,0	1,5	Zapatoca, Santander
798	2020/03/12	02:40:37	4,492	-75,655	12,0	1,1	Calarcá, Quindío
799	2020/03/12	03:10:56	6,829	-73,162	146,0	1,4	Los Santos, Santander
800	2020/03/12	03:23:25	5,054	-74,629	22,0	0,9	Guaduas, Cundinamarca
801	2020/03/12	03:35:12	8,244	-73,244	132,0	2,4	La Playa, Norte de Santander
802	2020/03/12	03:49:04	3,795	-72,918	0,0	1,9	Puerto López, Meta
803	2020/03/12	04:11:17	3,864	-76,337	116,0	1,2	Buga, Valle del Cauca
804	2020/03/12	04:23:01	5,27	-76,504	40,0	1,4	Tadó, Chocó
805	2020/03/12	04:46:26	6,838	-73,214	148,0	1,5	Zapatoca, Santander
806	2020/03/12	04:49:18	6,82	-73,24	144,0	1,4	Zapatoca, Santander
807	2020/03/12	05:04:14	6,791	-73,118	145,0	1,8	Los Santos, Santander
808	2020/03/12	05:12:05	6,817	-73,215	141,0	1,8	Zapatoca, Santander
809	2020/03/12	05:17:06	6,342	-73,589	117,0	1,4	Santa Helena del Opón, Santander
810	2020/03/12	05:26:51	7,038	-74,292	3,0	1,2	San Pablo, Bolívar
811	2020/03/12	05:36:25	6,098	-76,522	44,0	1,5	Medio Atrato (Beté), Chocó
812	2020/03/12	05:38:07	6,818	-73,157	147,0	1,9	Los Santos, Santander
813	2020/03/12	05:46:54	4,434	-76,086	100,0	1,3	Roldanillo, Valle del Cauca
814	2020/03/12	06:00:44	6,936	-72,234	0,0	1,8	Cubará, Boyacá
815	2020/03/12	06:09:18	3,363	-74,671	0,0	0,9	Colombia, Huila
816	2020/03/12	06:14:51	5,377	-73,853	133,0	1,4	Carmen de Carupa, Cundinamarca
817	2020/03/12	06:29:43	6,801	-73,186	149,0	1,6	Los Santos, Santander
818	2020/03/12	06:53:54	6,78	-73,409	125,0	1,4	San Vicente de Chucurí, Santander
819	2020/03/12	07:14:47	6,832	-73,158	148,0	3,1	Los Santos, Santander
820	2020/03/12	07:37:17	3,469	-74,218	4,0	2,1	Mesetas, Meta
821	2020/03/12	07:50:29	8,631	-73,085	126,0	2,0	El Tarra, Norte de Santander
822	2020/03/12	08:18:55	6,259	-72,055	10,0	2,3	Tame, Arauca
823	2020/03/12	08:34:10	6,823	-73,421	122,0	1,3	San Vicente de Chucurí, Santander

N	FECHA	H:M:S	LAT	LON	Z	M	UBICACION
824	2020/03/12	08:43:05	6,465	-74,304	18,0	1,6	Cimitarra, Santander
825	2020/03/12	08:57:38	6,791	-73,171	146,0	1,1	Los Santos, Santander
826	2020/03/12	08:58:16	6,688	-73,184	152,0	1,2	Barichara, Santander
827	2020/03/12	09:09:35	7,422	-73,213	132,0	1,6	Rionegro, Santander
828	2020/03/12	09:14:20	6,877	-73,303	146,0	1,6	Zapatoca, Santander
829	2020/03/12	09:36:07	6,804	-73,18	145,0	1,6	Los Santos, Santander
830	2020/03/12	09:56:16	3,518	-74,461	13,0	2,1	Uribe, Meta
831	2020/03/12	11:06:54	6,812	-73,208	147,0	1,2	Zapatoca, Santander
832	2020/03/12	11:41:20	6,793	-73,114	145,0	2,3	Los Santos, Santander
833	2020/03/12	12:08:11	6,777	-73,088	147,0	2,0	Los Santos, Santander
834	2020/03/12	12:48:55	3,465	-74,205	11,0	1,4	Mesetas, Meta
835	2020/03/12	12:51:58	3,409	-74,184	0,0	2,3	Mesetas, Meta
836	2020/03/12	13:24:53	6,813	-73,203	141,0	1,9	Zapatoca, Santander
837	2020/03/12	13:32:55	3,431	-74,177	0,0	1,1	Mesetas, Meta
838	2020/03/12	14:26:06	3,673	-74,137	1,0	1,6	Lejanías, Meta
839	2020/03/12	14:28:04	6,771	-73,176	140,0	1,7	Los Santos, Santander
840	2020/03/12	14:38:53	5,6	-74,365	80,0	1,7	Yacopí, Cundinamarca
841	2020/03/12	15:10:23	6,814	-73,145	150,0	2,5	Los Santos, Santander
842	2020/03/12	16:03:20	5,812	-73,668	127,0	1,7	Puente Nacional, Santander
843	2020/03/12	16:08:18	6,81	-73,174	142,0	1,7	Los Santos, Santander
844	2020/03/12	16:12:21	5,858	-73,038	0,0	1,0	Duitama, Boyacá
845	2020/03/12	16:58:48	5,875	-74,869	4,0	1,1	San Francisco, Antioquia
846	2020/03/12	17:12:46	6,806	-73,145	149,0	2,1	Los Santos, Santander
847	2020/03/12	17:20:19	5,997	-73,856	115,0	1,4	Sucre, Santander
848	2020/03/12	17:29:25	6,785	-73,215	158,0	1,6	Zapatoca, Santander
849	2020/03/12	17:36:53	3,472	-74,2	0,0	1,3	Mesetas, Meta
850	2020/03/12	17:44:27	3,622	-75,108	27,0	0,6	Natagaima, Tolima
851	2020/03/12	17:47:41	6,788	-73,152	138,0	1,5	Los Santos, Santander
852	2020/03/12	17:49:05	6,81	-73,172	143,0	1,6	Los Santos, Santander
853	2020/03/12	17:50:05	11,025	-72,785	0,0	1,7	Barrancas, la Guajira
854	2020/03/12	17:53:56	3,578	-74,4	19,0	1,4	Uribe, Meta
855	2020/03/12	18:06:54	3,398	-74,148	12,0	1,1	Mesetas, Meta
856	2020/03/12	19:02:04	10,51	-73,354	67,0	1,9	Valledupar, Cesar
857	2020/03/12	19:26:11	3,422	-74,164	6,0	1,3	Mesetas, Meta
858	2020/03/12	19:30:41	6,824	-73,155	149,0	2,3	Los Santos, Santander
859	2020/03/12	20:32:42	4,465	-75,636	12,0	0,6	Calarcá, Quindío
860	2020/03/12	20:45:02	6,791	-73,078	143,0	1,9	Los Santos, Santander
861	2020/03/12	22:19:56	5,776	-76,037	55,0	1,3	Ciudad Bolívar, Antioquia
862	2020/03/12	22:37:54	3,432	-74,177	0,0	1,4	Mesetas, Meta
863	2020/03/12	22:47:34	6,801	-73,141	144,0	2,4	Los Santos, Santander
864	2020/03/12	23:54:37	6,825	-73,158	146,0	1,5	Los Santos, Santander
865	2020/03/13	00:12:34	6,841	-73,322	138,0	1,5	Zapatoca, Santander
866	2020/03/13	00:40:04	3,945	-74,179	37,0	1,3	Cubarral, Meta
867	2020/03/13	00:54:19	6,993	-76,082	10,0	1,5	Dabeiba, Antioquia
868	2020/03/13	00:59:28	6,854	-73,228	139,0	1,6	Zapatoca, Santander
869	2020/03/13	01:13:35	6,766	-73,168	143,0	1,5	Los Santos, Santander

N	FECHA	H:M:S	LAT	LON	Z	M	UBICACION
870	2020/03/13	01:16:45	2,452	-76,986	83,0	1,0	El Tambo, Cauca
871	2020/03/13	01:18:16	3,036	-75,797	7,0	1,0	Planadas, Tolima
872	2020/03/13	01:27:44	5,89	-73,65	129,0	1,3	Puente Nacional, Santander
873	2020/03/13	01:35:40	6,354	-73,567	121,0	1,4	Santa Helena del Opón, Santander
874	2020/03/13	01:54:27	6,972	-72,262	0,0	1,9	Cubará, Boyacá
875	2020/03/13	02:22:06	10,866	-73,724	32,0	2,3	Santa Marta, Magdalena
876	2020/03/13	02:31:46	6,795	-73,151	148,0	3,1	Los Santos, Santander
877	2020/03/13	02:47:11	5,991	-77,677	14,0	1,9	Océano Pacífico
878	2020/03/13	02:47:21	6,849	-73,427	113,0	1,6	San Vicente de Chucurí, Santander
879	2020/03/13	02:48:12	7,118	-72,424	0,0	1,7	Chitagá, Norte de Santander
880	2020/03/13	03:14:44	7,414	-72,052	15,0	1,7	Norte Colombia
881	2020/03/13	03:19:52	3,48	-74,159	17,0	1,5	Mesetas, Meta
882	2020/03/13	03:26:09	6,82	-73,214	135,0	1,6	Zapatoca, Santander
883	2020/03/13	04:01:11	5,64	-72,44	0,0	1,5	Paya, Boyacá
884	2020/03/13	04:03:05	5,62	-72,447	0,0	1,3	Paya, Boyacá
885	2020/03/13	04:25:18	3,415	-74,17	0,0	1,1	Mesetas, Meta
886	2020/03/13	04:34:17	6,811	-73,189	142,0	1,6	Zapatoca, Santander
887	2020/03/13	04:40:02	5,414	-73,798	134,0	2,1	Susa, Cundinamarca
888	2020/03/13	05:11:30	6,889	-77,101	17,0	1,6	Carmen del Darién (Curbaradó), Chocó
889	2020/03/13	05:18:36	6,817	-73,16	147,0	3,0	Los Santos, Santander
890	2020/03/13	05:34:54	8,014	-73,347	144,0	1,4	San Martín, Cesar
891	2020/03/13	05:44:09	7,014	-76,34	0,0	1,2	Dabeiba, Antioquia
892	2020/03/13	05:58:21	6,835	-73,176	147,0	2,5	Zapatoca, Santander
893	2020/03/13	06:02:06	6,813	-73,183	140,0	2,0	Los Santos, Santander
894	2020/03/13	06:28:22	3,913	-76,134	66,0	1,4	San Pedro, Valle del Cauca
895	2020/03/13	07:11:36	7,034	-76,399	0,0	1,2	Dabeiba, Antioquia
896	2020/03/13	07:28:30	5,626	-73,976	110,0	2,8	Pauna, Boyacá
897	2020/03/13	07:47:55	6,052	-76,068	24,0	1,2	Urrao, Antioquia
898	2020/03/13	08:01:30	4,799	-74,774	30,0	0,8	Ambalema, Tolima
899	2020/03/13	08:02:47	3,525	-74,152	5,0	1,1	Mesetas, Meta
900	2020/03/13	08:12:15	2,06	-75,704	31,0	1,1	Guadalupe, Huila
901	2020/03/13	08:58:30	5,783	-72,523	0,0	1,2	Pisva, Boyacá
902	2020/03/13	09:00:13	2,016	-75,809	14,0	0,8	Altamira, Huila
903	2020/03/13	09:22:40	6,808	-73,201	143,0	1,6	Zapatoca, Santander
904	2020/03/13	09:27:14	7,415	-73,223	128,0	1,7	Rionegro, Santander
905	2020/03/13	10:04:41	3,425	-74,178	4,0	0,9	Mesetas, Meta
906	2020/03/13	10:14:15	3,403	-74,21	4,0	1,1	Mesetas, Meta
907	2020/03/13	10:23:53	6,807	-73,176	146,0	2,0	Los Santos, Santander
908	2020/03/13	11:34:19	6,835	-73,171	148,0	2,6	Los Santos, Santander
909	2020/03/13	12:03:36	3,635	-74,047	10,0	1,3	Lejanías, Meta
910	2020/03/13	12:12:48	6,756	-73,154	178,0	1,5	Los Santos, Santander
911	2020/03/13	12:15:01	6,739	-73,074	145,0	1,5	Los Santos, Santander
912	2020/03/13	12:17:57	6,466	-73,75	109,0	1,5	Landázuri, Santander
913	2020/03/13	12:33:05	6,599	-73,55	113,0	2,2	El Carmen, Santander
914	2020/03/13	12:42:55	10,767	-73,634	65,0	1,7	Aracataca, Magdalena
915	2020/03/13	13:01:57	6,789	-73,167	142,0	1,8	Los Santos, Santander

N	FECHA	H:M:S	LAT	LON	Z	M	UBICACION
916	2020/03/13	13:12:56	3,496	-74,16	17,0	1,4	Mesetas, Meta
917	2020/03/13	13:49:23	6,77	-73,2	141,0	1,5	Zapatoca, Santander
918	2020/03/13	14:05:30	3,449	-74,204	3,0	2,2	Mesetas, Meta
919	2020/03/13	14:14:14	6,618	-73,496	115,0	1,6	El Carmen, Santander
920	2020/03/13	14:26:55	3,482	-74,196	4,0	1,5	Mesetas, Meta
921	2020/03/13	14:30:50	6,756	-73,078	141,0	1,9	Los Santos, Santander
922	2020/03/13	14:38:23	5,656	-76,607	12,0	1,7	Quibdó, Chocó
923	2020/03/13	14:56:51	3,45	-74,196	0,0	1,3	Mesetas, Meta
924	2020/03/13	15:14:25	6,579	-73,591	110,0	1,2	El Carmen, Santander
925	2020/03/13	15:37:56	2,082	-75,714	13,0	1,2	Altamira, Huila
926	2020/03/13	15:56:16	3,383	-74,13	4,0	1,2	Mesetas, Meta
927	2020/03/13	16:40:10	7,38	-73,206	136,0	2,0	Rionegro, Santander
928	2020/03/13	16:48:58	2,549	-75,544	14,0	1,2	Yaguará, Huila
929	2020/03/13	17:13:57	6,833	-73,137	151,0	1,4	Los Santos, Santander
930	2020/03/13	17:18:50	5,593	-73,85	134,0	1,4	Caldas, Boyacá
931	2020/03/13	17:48:35	6,796	-73,161	143,0	1,4	Los Santos, Santander
932	2020/03/13	18:20:19	6,812	-73,18	141,0	1,8	Los Santos, Santander
933	2020/03/13	18:51:22	6,809	-76,712	4,0	3,1	Murindó, Antioquia
934	2020/03/13	19:37:05	6,806	-76,605	0,0	1,7	Murindó, Antioquia
935	2020/03/13	20:24:20	7,075	-75,62	3,0	1,4	Briceño, Antioquia
936	2020/03/13	20:33:29	6,858	-73,129	146,0	2,5	Los Santos, Santander
937	2020/03/13	21:22:32	5,246	-74,142	112,0	1,2	San Cayetano, Cundinamarca
938	2020/03/13	21:39:14	6,816	-73,132	147,0	2,0	Los Santos, Santander
939	2020/03/13	21:41:50	5,55	-74,311	69,0	0,9	Yacopí, Cundinamarca
940	2020/03/13	21:48:43	6,83	-73,14	147,0	2,3	Los Santos, Santander
941	2020/03/13	21:58:57	2,007	-79,319	22,0	2,3	Océano Pacifico
942	2020/03/13	22:02:47	6,832	-73,118	152,0	2,3	Los Santos, Santander
943	2020/03/13	22:10:12	4,764	-76,18	100,0	2,0	El Cairo, Valle del Cauca
944	2020/03/13	22:19:13	6,247	-73,726	102,0	2,2	Vélez, Santander
945	2020/03/13	23:33:10	6,909	-76,58	14,0	1,3	Murindó, Antioquia
946	2020/03/13	23:49:46	6,786	-76,148	0,0	1,5	Frontino, Antioquia
947	2020/03/14	00:15:46	6,792	-76,166	0,0	2,1	Frontino, Antioquia
948	2020/03/14	00:52:42	6,852	-73,163	147,0	1,7	Los Santos, Santander
949	2020/03/14	02:07:00	6,792	-73,198	145,0	1,4	Los Santos, Santander
950	2020/03/14	02:11:13	3,474	-74,198	12,0	1,4	Mesetas, Meta
951	2020/03/14	02:16:21	6,782	-73,43	125,0	1,6	San Vicente de Chucurí, Santander
952	2020/03/14	02:46:02	2,971	-74,802	11,0	1,0	Uribe, Meta
953	2020/03/14	03:07:09	7,188	-75,884	17,0	1,0	Peque, Antioquia
954	2020/03/14	03:14:49	6,808	-73,188	147,0	1,6	Los Santos, Santander
955	2020/03/14	03:39:55	3,426	-74,216	0,0	0,9	Mesetas, Meta
956	2020/03/14	03:50:07	6,842	-73,162	148,0	2,0	Los Santos, Santander
957	2020/03/14	03:53:52	6,843	-73,179	147,0	1,5	Zapatoca, Santander
958	2020/03/14	04:19:04	6,841	-73,167	148,0	1,4	Los Santos, Santander
959	2020/03/14	04:26:09	6,864	-73,201	146,0	1,6	Zapatoca, Santander
960	2020/03/14	04:31:48	5,694	-73,986	105,0	1,3	Pauna, Boyacá
961	2020/03/14	04:35:44	3,42	-74,179	4,0	1,1	Mesetas, Meta

N	FECHA	H:M:S	LAT	LON	Z	M	UBICACION
962	2020/03/14	04:38:36	4,435	-76,979	39,0	1,6	Istmina, Chocó
963	2020/03/14	05:35:04	6,814	-73,165	146,0	1,9	Los Santos, Santander
964	2020/03/14	05:40:07	6,398	-78,413	4,0	2,9	Océano Pacífico
965	2020/03/14	05:50:46	5,448	-76,158	96,0	2,1	Bagadó, Chocó
966	2020/03/14	06:13:59	10,453	-73,51	85,0	2,0	Pueblo Bello, Cesar
967	2020/03/14	06:30:31	6,864	-73,21	144,0	1,7	Zapatoca, Santander
968	2020/03/14	06:46:27	6,87	-73,156	149,0	1,4	Los Santos, Santander
969	2020/03/14	06:57:44	6,78	-73,159	143,0	1,8	Los Santos, Santander
970	2020/03/14	07:13:17	6,848	-73,158	149,0	1,9	Los Santos, Santander
971	2020/03/14	07:19:35	6,794	-73,187	147,0	1,4	Los Santos, Santander
972	2020/03/14	07:31:39	6,065	-77,47	25,0	1,8	Océano Pacífico
973	2020/03/14	07:32:04	6,818	-73,154	144,0	1,8	Los Santos, Santander
974	2020/03/14	07:37:57	5,374	-76,45	32,0	1,6	Cértegui, Chocó
975	2020/03/14	07:46:54	6,469	-77,05	60,0	2,0	Bojayá (Bellavista), Chocó
976	2020/03/14	07:57:37	6,819	-73,114	138,0	1,5	Los Santos, Santander
977	2020/03/14	08:04:17	1,798	-75,444	49,0	1,3	Florencia, Caquetá
978	2020/03/14	08:07:23	3,272	-74,702	4,0	2,2	Colombia, Huila
979	2020/03/14	08:23:18	3,391	-74,136	5,0	1,0	Mesetas, Meta
980	2020/03/14	08:27:15	4,644	-76,479	30,0	0,9	Sipí, Chocó
981	2020/03/14	08:28:09	6,816	-73,173	149,0	1,6	Los Santos, Santander
982	2020/03/14	08:40:52	6,811	-73,186	146,0	1,6	Zapatoca, Santander
983	2020/03/14	09:00:56	6,936	-76,264	0,0	1,1	Dabeiba, Antioquia
984	2020/03/14	09:25:36	7,331	-72,13	0,0	2,0	Norte Colombia
985	2020/03/14	10:44:32	5,955	-73,74	119,0	1,4	Guavatá, Santander
986	2020/03/14	12:11:28	7,981	-74,1	69,0	1,4	Santa Rosa del Sur, Bolívar
987	2020/03/14	12:13:36	3,436	-74,194	3,0	2,3	Mesetas, Meta
988	2020/03/14	14:33:52	6,478	-73,377	4,0	3,5	Simacota, Santander
989	2020/03/14	16:11:43	6,81	-73,197	147,0	1,9	Zapatoca, Santander
990	2020/03/14	16:37:13	5,2	-77,413	38,0	1,9	Océano Pacífico
991	2020/03/14	16:37:26	3,406	-77,769	37,0	1,9	Océano Pacífico
992	2020/03/14	18:43:53	3,468	-74,221	1,0	1,3	Mesetas, Meta
993	2020/03/14	19:00:24	6,803	-73,176	145,0	1,6	Los Santos, Santander
994	2020/03/14	19:36:13	3,486	-74,184	7,0	1,3	Mesetas, Meta
995	2020/03/14	19:56:43	3,482	-74,493	19,0	2,5	Uribe, Meta
996	2020/03/14	20:01:15	3,42	-74,188	0,0	1,3	Mesetas, Meta
997	2020/03/14	21:10:30	3,428	-74,157	9,0	0,9	Mesetas, Meta
998	2020/03/14	21:20:47	6,779	-73,119	144,0	1,8	Los Santos, Santander
999	2020/03/14	21:41:32	6,566	-73,065	166,0	2,1	Curití, Santander
1000	2020/03/14	22:23:02	5,219	-77,692	30,0	2,1	Océano Pacífico
1001	2020/03/14	22:53:12	6,845	-76,15	0,0	1,7	Uramita, Antioquia
1002	2020/03/14	23:03:51	6,859	-73,28	127,0	1,9	Zapatoca, Santander
1003	2020/03/14	23:37:22	6,828	-73,185	146,0	2,5	Zapatoca, Santander
1004	2020/03/14	23:59:00	11,264	-73,841	13,0	1,5	Santa Marta, Magdalena
1005	2020/03/15	00:09:57	1,797	-74,98	23,0	1,4	Puerto Rico, Caquetá
1006	2020/03/15	00:19:37	6,832	-76,156	1,0	1,4	Uramita, Antioquia
1007	2020/03/15	00:28:31	3,517	-74,253	13,0	0,8	Mesetas, Meta

N	FECHA	H:M:S	LAT	LON	Z	M	UBICACION
1008	2020/03/15	00:49:12	3,332	-77,481	54,0	2,8	Océano Pacífico
1009	2020/03/15	01:18:50	2,342	-76,553	8,0	0,3	Sotará (Paispamba), Cauca
1010	2020/03/15	01:49:28	5,643	-73,683	129,0	1,7	Saboyá, Boyacá
1011	2020/03/15	02:10:22	6,816	-73,145	147,0	2,6	Los Santos, Santander
1012	2020/03/15	02:16:07	6,786	-73,127	148,0	2,2	Los Santos, Santander
1013	2020/03/15	02:30:58	7,427	-73,188	130,0	2,3	El Playón, Santander
1014	2020/03/15	02:52:06	6,807	-73,138	147,0	2,8	Los Santos, Santander
1015	2020/03/15	03:42:42	2,42	-76,09	2,0	0,9	Inzá, Cauca
1016	2020/03/15	03:45:33	3,431	-74,211	6,0	1,6	Mesetas, Meta
1017	2020/03/15	05:01:28	6,456	-73,358	4,0	2,1	Simacota, Santander
1018	2020/03/15	05:13:02	6,784	-73,156	144,0	1,3	Los Santos, Santander
1019	2020/03/15	05:16:45	6,776	-73,193	146,0	1,7	Los Santos, Santander
1020	2020/03/15	05:32:15	3,445	-74,163	1,0	1,4	Mesetas, Meta
1021	2020/03/15	05:35:40	6,8	-73,688	91,0	1,6	San Vicente de Chucurí, Santander
1022	2020/03/15	05:39:16	6,798	-73,147	143,0	2,4	Los Santos, Santander
1023	2020/03/15	05:48:38	6,917	-73,182	147,0	1,8	Girón, Santander
1024	2020/03/15	05:51:56	6,811	-73,168	140,0	1,8	Los Santos, Santander
1025	2020/03/15	06:14:39	1,852	-76,088	3,0	1,5	Pitalito, Huila
1026	2020/03/15	06:20:38	6,775	-73,184	139,0	1,3	Los Santos, Santander
1027	2020/03/15	06:23:27	5,809	-78,931	0,0	2,4	Océano Pacífico
1028	2020/03/15	06:27:40	6,414	-73,574	114,0	1,3	Santa Helena del Opón, Santander
1029	2020/03/15	06:46:42	6,763	-73,18	146,0	1,5	Los Santos, Santander
1030	2020/03/15	06:55:37	6,821	-73,196	138,0	1,9	Zapatoca, Santander
1031	2020/03/15	07:20:39	5,373	-75,628	5,0	0,7	Riosucio, Caldas
1032	2020/03/15	07:32:15	6,854	-73,197	143,0	1,6	Zapatoca, Santander
1033	2020/03/15	07:35:39	6,064	-74,258	18,0	1,0	Puerto Boyacá, Boyacá
1034	2020/03/15	08:04:09	6,83	-73,197	145,0	1,7	Zapatoca, Santander
1035	2020/03/15	08:06:00	6,804	-73,187	146,0	1,3	Los Santos, Santander
1036	2020/03/15	08:08:15	5,956	-73,588	124,0	1,3	San José de Pare, Boyacá
1037	2020/03/15	08:15:06	8,132	-72,929	173,0	2,5	Bucarasica, Norte de Santander
1038	2020/03/15	08:18:05	6,8	-73,199	143,0	1,5	Zapatoca, Santander
1039	2020/03/15	08:36:19	6,803	-73,187	137,0	1,4	Los Santos, Santander
1040	2020/03/15	08:42:48	3,442	-74,184	1,0	0,8	Mesetas, Meta
1041	2020/03/15	08:54:57	6,54	-73,6	115,0	1,7	Simacota, Santander
1042	2020/03/15	09:09:59	3,448	-74,196	4,0	1,3	Mesetas, Meta
1043	2020/03/15	09:13:28	6,8	-76,677	18,0	2,9	Murindó, Antioquia
1044	2020/03/15	09:17:12	6,706	-73,184	145,0	1,4	Barichara, Santander
1045	2020/03/15	09:30:34	6,806	-73,162	148,0	1,9	Los Santos, Santander
1046	2020/03/15	09:36:56	6,831	-73,148	148,0	3,1	Los Santos, Santander
1047	2020/03/15	09:54:48	4,798	-76,197	103,0	1,3	El Cairo, Valle del Cauca
1048	2020/03/15	10:19:51	6,79	-73,162	147,0	1,6	Los Santos, Santander
1049	2020/03/15	10:38:47	7,158	-76,096	0,0	1,4	Ituango, Antioquia
1050	2020/03/15	10:47:38	4,748	-76,198	79,0	1,4	El Cairo, Valle del Cauca
1051	2020/03/15	11:13:35	5,283	-73,825	145,0	1,4	Ubaté, Cundinamarca
1052	2020/03/15	11:27:39	6,903	-73,184	143,0	2,1	Girón, Santander
1053	2020/03/15	11:56:48	13,117	-81,46	14,0	3,0	Mar Caribe

N	FECHA	H:M:S	LAT	LON	Z	M	UBICACION
1054	2020/03/15	13:28:48	6,786	-73,092	148,0	2,3	Los Santos, Santander
1055	2020/03/15	13:30:44	6,846	-73,205	136,0	2,2	Zapatoca, Santander
1056	2020/03/15	13:49:46	6,83	-73,179	150,0	2,3	Zapatoca, Santander
1057	2020/03/15	13:59:55	6,905	-73,59	108,0	1,3	San Vicente de Chucurí, Santander
1058	2020/03/15	14:02:38	4,572	-75,854	37,0	0,8	Montenegro, Quindío
1059	2020/03/15	14:35:52	6,818	-73,202	148,0	1,3	Zapatoca, Santander
1060	2020/03/15	14:42:11	6,812	-73,158	140,0	1,7	Los Santos, Santander
1061	2020/03/15	14:47:08	6,779	-73,126	141,0	1,7	Los Santos, Santander
1062	2020/03/15	15:39:55	6,82	-73,152	149,0	2,2	Los Santos, Santander
1063	2020/03/15	15:41:15	1,93	-75,948	13,0	1,2	Timaná, Huila
1064	2020/03/15	15:54:17	6,797	-73,154	138,0	1,6	Los Santos, Santander
1065	2020/03/15	16:28:34	6,104	-73,715	110,0	1,3	Vélez, Santander
1066	2020/03/15	16:36:37	5,237	-77,448	38,0	1,7	Océano Pacífico
1067	2020/03/15	16:56:10	6,784	-73,111	145,0	1,4	Los Santos, Santander
1068	2020/03/15	17:17:22	6,775	-73,113	146,0	1,8	Los Santos, Santander
1069	2020/03/15	17:20:54	3,443	-74,185	0,0	1,4	Mesetas, Meta
1070	2020/03/15	17:25:01	6,337	-73,597	111,0	1,8	Santa Helena del Opón, Santander
1071	2020/03/15	17:43:34	6,859	-73,286	143,0	1,5	Zapatoca, Santander
1072	2020/03/15	17:54:27	6,8	-73,125	144,0	1,6	Los Santos, Santander
1073	2020/03/15	18:33:44	0,592	-69,022	45,0	4,6	Brasil Occidental
1074	2020/03/15	18:37:16	6,886	-75,814	28,0	1,9	Sabanalarga, Antioquia
1075	2020/03/15	18:41:38	6,828	-73,129	142,0	2,5	Los Santos, Santander
1076	2020/03/15	18:49:20	6,013	-76,853	42,0	1,9	Medio Atrato (Beté), Chocó
1077	2020/03/15	19:02:48	5,607	-74,753	17,0	0,4	La Dorada, Caldas
1078	2020/03/15	19:07:44	6,763	-73,114	143,0	1,3	Los Santos, Santander
1079	2020/03/15	19:14:07	4,274	-76,282	127,0	1,9	Trujillo, Valle del Cauca
1080	2020/03/15	19:31:01	3,423	-74,199	0,0	2,1	Mesetas, Meta
1081	2020/03/15	20:11:20	6,806	-73,107	142,0	2,1	Los Santos, Santander
1082	2020/03/15	20:26:45	5,784	-76,111	51,0	1,2	El Carmen, Chocó
1083	2020/03/15	20:32:33	6,824	-73,16	149,0	2,2	Los Santos, Santander
1084	2020/03/15	21:14:40	6,487	-76,724	14,0	1,5	Vigia del Fuerte, Antioquia
1085	2020/03/15	21:22:57	5,418	-73,78	134,0	1,8	Fúquene, Cundinamarca
1086	2020/03/15	21:29:55	8,134	-73,542	100,0	1,7	Río de Oro, Cesar
1087	2020/03/15	21:50:21	4,586	-75,019	20,0	0,8	Alvarado, Tolima
1088	2020/03/15	22:06:57	4,33	-76,747	67,0	2,0	El Litoral del San Juan (Docordó), Chocó
1089	2020/03/15	22:15:34	6,794	-73,156	142,0	1,6	Los Santos, Santander
1090	2020/03/15	22:17:02	6,796	-73,117	145,0	2,1	Los Santos, Santander
1091	2020/03/15	22:24:10	4,024	-76,168	142,0	1,5	Tuluá, Valle del Cauca
1092	2020/03/15	22:31:45	7,271	-76,225	0,0	1,8	Ituango, Antioquia
1093	2020/03/15	22:42:44	6,807	-73,077	147,0	1,8	Los Santos, Santander
1094	2020/03/15	22:49:04	6,858	-73,372	116,0	1,8	San Vicente de Chucurí, Santander
1095	2020/03/15	22:54:19	6,851	-73,161	147,0	2,2	Los Santos, Santander
1096	2020/03/15	22:57:13	3,429	-74,16	0,0	2,0	Mesetas, Meta
1097	2020/03/15	23:07:29	6,28	-76,64	48,0	1,7	Vigia del Fuerte, Antioquia
1098	2020/03/15	23:23:01	6,833	-76,284	4,0	1,2	Dabeiba, Antioquia
1099	2020/03/15	23:31:39	5,175	-73,017	1,0	1,7	Páez, Boyacá

N	FECHA	H:M:S	LAT	LON	Z	M	UBICACION
1100	2020/03/15	23:53:12	5,721	-73,878	104,0	1,6	Briceño, Boyacá
1101	2020/03/16	00:02:26	6,046	-74,252	20,0	1,5	Bolivar, Santander
1102	2020/03/16	00:03:15	6,661	-73,55	110,0	1,6	El Carmen, Santander
1103	2020/03/16	00:05:26	4,036	-76,716	23,0	1,6	El Litoral del San Juan (Docordó), Chocó
1104	2020/03/16	00:18:17	3,388	-74,202	20,0	1,9	Mesetas, Meta
1105	2020/03/16	00:33:33	3,481	-74,233	4,0	1,6	Mesetas, Meta
1106	2020/03/16	01:19:53	3,527	-74,451	19,0	1,3	Uribe, Meta
1107	2020/03/16	01:20:54	3,539	-74,436	19,0	1,2	Uribe, Meta
1108	2020/03/16	01:26:57	3,319	-74,247	44,0	1,3	Mesetas, Meta
1109	2020/03/16	01:59:14	6,815	-73,156	146,0	2,3	Los Santos, Santander
1110	2020/03/16	02:37:06	6,865	-73,146	147,0	1,6	Los Santos, Santander
1111	2020/03/16	02:54:27	6,851	-73,165	150,0	1,8	Los Santos, Santander
1112	2020/03/16	03:22:04	5,276	-73,753	146,0	2,8	Cucunubá, Cundinamarca
1113	2020/03/16	03:24:58	3,438	-74,193	5,0	1,3	Mesetas, Meta
1114	2020/03/16	03:30:44	6,848	-73,182	145,0	1,9	Zapatoca, Santander
1115	2020/03/16	03:35:04	3,404	-74,235	2,0	1,0	Mesetas, Meta
1116	2020/03/16	03:43:02	6,815	-73,197	143,0	1,5	Zapatoca, Santander
1117	2020/03/16	03:53:26	1,16	-78,776	16,0	5,3	Ecuador, Esmeraldas
1118	2020/03/16	04:07:51	3,842	-77,036	18,0	1,4	Buenaventura, Valle del Cauca
1119	2020/03/16	04:10:19	3,425	-74,193	0,0	1,9	Mesetas, Meta
1120	2020/03/16	04:39:16	6,83	-73,197	146,0	1,6	Zapatoca, Santander
1121	2020/03/16	04:50:46	6,844	-73,22	144,0	1,7	Zapatoca, Santander
1122	2020/03/16	04:52:14	6,788	-73,136	146,0	1,9	Los Santos, Santander
1123	2020/03/16	04:57:46	6,808	-73,184	145,0	1,6	Los Santos, Santander
1124	2020/03/16	05:01:51	6,825	-73,173	145,0	1,7	Los Santos, Santander
1125	2020/03/16	05:04:46	6,804	-73,092	143,0	3,0	Los Santos, Santander
1126	2020/03/16	05:19:06	6,802	-73,194	144,0	1,7	Zapatoca, Santander
1127	2020/03/16	05:21:00	2,662	-76,173	4,0	0,7	Páez (Belalcázar), Cauca
1128	2020/03/16	05:38:21	10,231	-73,663	79,0	1,7	Valledupar, Cesar
1129	2020/03/16	05:41:24	6,857	-73,235	147,0	1,6	Zapatoca, Santander
1130	2020/03/16	05:42:16	6,809	-73,205	138,0	1,5	Zapatoca, Santander
1131	2020/03/16	05:53:04	1,956	-76,054	0,0	0,7	Pitalito, Huila
1132	2020/03/16	06:08:48	1,147	-78,52	1,0	1,2	Colombia-Ecuador
1133	2020/03/16	06:32:24	6,814	-73,15	148,0	2,2	Los Santos, Santander
1134	2020/03/16	06:45:35	5,554	-74,574	4,0	1,3	Puerto Salgar, Cundinamarca
1135	2020/03/16	06:47:09	6,79	-73,146	139,0	1,9	Los Santos, Santander
1136	2020/03/16	06:52:12	7,133	-75,846	16,0	1,3	Ituango, Antioquia
1137	2020/03/16	06:54:56	6,841	-73,203	148,0	1,6	Zapatoca, Santander
1138	2020/03/16	07:10:20	4,724	-75,959	56,0	1,2	Cartago, Valle del Cauca
1139	2020/03/16	07:11:56	6,783	-73,142	144,0	1,6	Los Santos, Santander
1140	2020/03/16	07:16:39	5,661	-77,34	20,0	1,4	Océano Pacifico
1141	2020/03/16	07:27:39	6,817	-73,184	141,0	1,6	Zapatoca, Santander
1142	2020/03/16	07:31:14	10,175	-73,814	58,0	1,6	El Copey, Cesar
1143	2020/03/16	07:35:39	6,814	-73,191	141,0	1,7	Zapatoca, Santander
1144	2020/03/16	07:42:06	4,646	-76,126	116,0	1,5	Versalles, Valle del Cauca
1145	2020/03/16	07:54:13	5,274	-73,747	144,0	2,1	Cucunubá, Cundinamarca

N	FECHA	H:M:S	LAT	LON	Z	M	UBICACION
1146	2020/03/16	08:00:37	3,502	-74,22	3,0	1,3	Mesetas, Meta
1147	2020/03/16	08:18:40	10,187	-74,649	58,0	1,6	Zapayán, Magdalena
1148	2020/03/16	08:26:16	6,886	-73,196	138,0	1,7	Zapatoca, Santander
1149	2020/03/16	08:40:13	5,237	-76,51	46,0	1,2	Tadó, Chocó
1150	2020/03/16	08:51:49	6,781	-73,13	141,0	1,6	Los Santos, Santander
1151	2020/03/16	09:10:06	3,192	-74,522	29,0	1,3	Uribe, Meta
1152	2020/03/16	09:25:10	6,876	-73,214	147,0	1,9	Zapatoca, Santander
1153	2020/03/16	09:28:23	6,815	-73,244	142,0	1,6	Zapatoca, Santander
1154	2020/03/16	09:34:33	5,273	-74,042	118,0	1,6	San Cayetano, Cundinamarca
1155	2020/03/16	09:44:11	3,469	-74,18	6,0	1,0	Mesetas, Meta
1156	2020/03/16	09:52:02	1,959	-75,997	24,0	0,8	Elías, Huila
1157	2020/03/16	09:54:50	6,812	-73,161	149,0	2,0	Los Santos, Santander
1158	2020/03/16	10:07:46	5,754	-73,34	0,0	1,5	Cómbita, Boyacá
1159	2020/03/16	10:10:30	5,166	-76,09	72,0	2,1	Pueblo Rico, Risaralda
1160	2020/03/16	10:19:02	6,78	-73,14	140,0	1,6	Los Santos, Santander
1161	2020/03/16	10:28:30	6,818	-73,198	143,0	1,7	Zapatoca, Santander
1162	2020/03/16	10:33:02	3,467	-74,151	4,0	1,2	Mesetas, Meta
1163	2020/03/16	10:56:35	6,816	-73,149	147,0	3,0	Los Santos, Santander
1164	2020/03/16	10:59:36	2,984	-74,772	19,0	1,5	Uribe, Meta
1165	2020/03/16	11:08:48	1,095	-78,853	35,0	1,8	Colombia-Ecuador
1166	2020/03/16	11:11:37	6,825	-73,158	146,0	1,7	Los Santos, Santander
1167	2020/03/16	11:53:41	3,409	-74,164	4,0	1,2	Mesetas, Meta
1168	2020/03/16	11:58:55	4,608	-76,183	112,0	2,1	Versalles, Valle del Cauca
1169	2020/03/16	12:30:24	2,569	-75,512	5,0	1,4	Yaguará, Huila
1170	2020/03/16	12:33:05	6,798	-73,174	139,0	1,9	Los Santos, Santander
1171	2020/03/16	12:41:33	6,807	-73,2	140,0	1,7	Zapatoca, Santander
1172	2020/03/16	12:43:03	2,693	-84,251	28,0	4,9	Océano Pacífico
1173	2020/03/16	13:18:55	6,784	-73,138	146,0	2,5	Los Santos, Santander
1174	2020/03/16	13:34:38	5,34	-73,981	129,0	1,7	Carmen de Carupa, Cundinamarca
1175	2020/03/16	13:54:49	6,829	-73,166	148,0	1,6	Los Santos, Santander
1176	2020/03/16	14:00:42	3,963	-75,516	16,0	0,8	San Antonio, Tolima
1177	2020/03/16	14:22:26	6,863	-73,231	140,0	1,5	Zapatoca, Santander
1178	2020/03/16	14:41:34	6,801	-73,114	146,0	1,5	Los Santos, Santander
1179	2020/03/16	14:46:52	6,444	-76,807	0,0	1,8	Bojayá (Bellavista), Chocó
1180	2020/03/16	14:52:59	6,783	-73,19	150,0	1,5	Los Santos, Santander
1181	2020/03/16	15:06:32	3,454	-74,192	0,0	1,9	Mesetas, Meta
1182	2020/03/16	15:14:22	2,476	-75,561	17,0	1,4	Tesalia, Huila
1183	2020/03/16	16:10:00	10,196	-73,493	77,0	1,9	Valledupar, Cesar
1184	2020/03/16	16:50:07	8,402	-74,799	4,0	2,2	Guaranda, Sucre
1185	2020/03/16	17:08:12	6,813	-73,213	144,0	1,6	Zapatoca, Santander
1186	2020/03/16	17:13:39	3,981	-75,476	14,0	1,0	San Antonio, Tolima
1187	2020/03/16	17:20:58	6,791	-73,177	145,0	1,4	Los Santos, Santander
1188	2020/03/16	19:28:17	6,764	-73,087	152,0	2,7	Los Santos, Santander
1189	2020/03/16	20:36:18	3,452	-74,174	1,0	2,0	Mesetas, Meta
1190	2020/03/16	20:55:02	1,915	-76,03	17,0	1,1	Pitalito, Huila
1191	2020/03/16	21:11:40	6,809	-73,109	145,0	2,1	Los Santos, Santander

N	FECHA	H:M:S	LAT	LON	Z	M	UBICACION
1192	2020/03/16	21:12:02	6,778	-73,109	149,0	2,2	Los Santos, Santander
1193	2020/03/16	23:24:16	6,824	-73,189	143,0	2,2	Zapatoca, Santander
1194	2020/03/16	23:51:14	3,149	-76,555	129,0	1,5	Jamundí, Valle del Cauca
1195	2020/03/17	00:34:02	6,826	-73,17	143,0	1,5	Los Santos, Santander
1196	2020/03/17	00:47:49	6,832	-73,176	147,0	2,1	Zapatoca, Santander
1197	2020/03/17	01:02:13	3,263	-74,716	5,0	1,3	Colombia, Huila
1198	2020/03/17	01:39:00	3,943	-76,346	111,0	1,9	Yotoco, Valle del Cauca
1199	2020/03/17	01:56:34	5,921	-74,049	93,0	1,2	La Belleza, Santander
1200	2020/03/17	02:06:31	3,482	-74,194	10,0	1,2	Mesetas, Meta
1201	2020/03/17	02:11:14	6,648	-76,79	11,0	2,3	Vigia del Fuerte, Antioquia
1202	2020/03/17	02:14:52	4,104	-76,256	138,0	1,9	Tuluá, Valle del Cauca
1203	2020/03/17	02:54:48	6,831	-73,135	146,0	4,2	Los Santos, Santander
1204	2020/03/17	03:39:22	6,7	-73,577	110,0	1,6	El Carmen, Santander
1205	2020/03/17	03:47:46	6,767	-73,186	144,0	2,0	Los Santos, Santander
1206	2020/03/17	03:56:09	8,701	-77,018	57,0	2,0	Mar Caribe
1207	2020/03/17	04:36:53	6,802	-73,151	147,0	1,5	Los Santos, Santander
1208	2020/03/17	04:43:48	6,318	-73,55	119,0	1,5	Santa Helena del Opón, Santander
1209	2020/03/17	04:59:24	6,779	-73,123	150,0	1,7	Los Santos, Santander
1210	2020/03/17	06:03:20	6,286	-73,738	110,0	1,4	Landázuri, Santander
1211	2020/03/17	06:10:02	6,804	-73,133	151,0	1,6	Los Santos, Santander
1212	2020/03/17	06:21:26	4,673	-76,043	90,0	1,5	Toro, Valle del Cauca
1213	2020/03/17	06:39:06	6,825	-73,178	147,0	2,1	Los Santos, Santander
1214	2020/03/17	07:00:51	5,828	-75,68	121,0	1,4	Fredonia, Antioquia
1215	2020/03/17	07:02:22	6,8	-73,177	145,0	1,7	Los Santos, Santander
1216	2020/03/17	07:27:43	6,172	-73,778	113,0	1,5	Bolívar, Santander
1217	2020/03/17	07:40:39	7,849	-73,44	4,0	1,7	San Alberto, Cesar
1218	2020/03/17	07:48:50	6,821	-73,19	144,0	1,6	Zapatoca, Santander
1219	2020/03/17	07:50:55	6,804	-73,175	144,0	1,5	Los Santos, Santander
1220	2020/03/17	08:11:43	3,399	-74,166	5,0	0,8	Mesetas, Meta
1221	2020/03/17	08:21:49	4,503	-76,606	29,0	1,6	Sipí, Chocó
1222	2020/03/17	08:29:34	5,83	-74,169	0,0	1,4	Otanche, Boyacá
1223	2020/03/17	08:30:56	3,812	-76,957	24,0	1,3	Buenaventura, Valle del Cauca
1224	2020/03/17	09:07:21	6,855	-73,184	137,0	1,7	Zapatoca, Santander
1225	2020/03/17	09:09:04	6,796	-73,167	142,0	1,4	Los Santos, Santander
1226	2020/03/17	09:17:39	5,867	-74,193	4,0	1,1	Otanche, Boyacá
1227	2020/03/17	10:19:41	6,826	-73,207	140,0	1,4	Zapatoca, Santander
1228	2020/03/17	10:53:33	3,419	-74,183	3,0	1,4	Mesetas, Meta
1229	2020/03/17	11:02:43	3,471	-74,165	4,0	1,3	Mesetas, Meta
1230	2020/03/17	11:11:29	2,734	-78,626	11,0	2,8	Océano Pacifico
1231	2020/03/17	11:19:14	7,328	-76,172	7,0	1,4	Ituango, Antioquia
1232	2020/03/17	11:22:02	6,989	-76,329	3,0	1,6	Dabeiba, Antioquia
1233	2020/03/17	11:30:34	6,301	-72,324	4,0	1,4	Tame, Arauca
1234	2020/03/17	12:36:48	3,931	-71,596	0,0	2,5	Puerto Gaitán, Meta
1235	2020/03/17	12:45:46	6,832	-73,179	138,0	1,9	Zapatoca, Santander
1236	2020/03/17	12:50:27	8,146	-74,301	13,0	1,9	Montecristo, Bolívar
1237	2020/03/17	12:52:38	6,052	-73,725	110,0	3,9	Vélez, Santander

N	FECHA	H:M:S	LAT	LON	Z	M	UBICACION
1238	2020/03/17	13:52:38	6,07	-73,708	112,0	2,2	Vélez, Santander
1239	2020/03/17	14:08:03	6,791	-73,174	145,0	2,1	Los Santos, Santander
1240	2020/03/17	14:15:49	6,813	-76,182	4,0	1,7	Frontino, Antioquia
1241	2020/03/17	14:30:29	6,851	-73,124	148,0	2,7	Los Santos, Santander
1242	2020/03/17	14:39:13	5,296	-73,758	146,0	2,1	Lenguazaque, Cundinamarca
1243	2020/03/17	14:52:15	6,828	-73,131	146,0	2,2	Los Santos, Santander
1244	2020/03/17	15:05:01	4,808	-74,705	22,0	2,2	Beltrán, Cundinamarca
1245	2020/03/17	15:13:26	5,277	-72,674	0,0	1,8	Aguazul, Casanare
1246	2020/03/17	15:24:40	10,409	-75,172	14,0	2,5	San Estanislao, Bolívar
1247	2020/03/17	16:24:13	6,787	-73,164	142,0	1,7	Los Santos, Santander
1248	2020/03/17	16:30:16	3,491	-74,192	5,0	1,6	Mesetas, Meta
1249	2020/03/17	16:58:31	6,85	-76,152	0,0	2,3	Uramita, Antioquia
1250	2020/03/17	17:06:26	5,842	-73,085	0,0	1,5	Duitama, Boyacá
1251	2020/03/17	17:15:31	6,899	-73,263	132,0	1,9	Betulia, Santander
1252	2020/03/17	17:54:56	6,819	-73,128	143,0	2,3	Los Santos, Santander
1253	2020/03/17	18:05:48	1,906	-76,154	10,0	1,2	Isnos, Huila
1254	2020/03/17	19:23:11	6,822	-73,139	146,0	2,2	Los Santos, Santander
1255	2020/03/17	19:24:56	3,402	-74,137	4,0	1,2	Mesetas, Meta
1256	2020/03/17	20:13:56	3,41	-74,148	8,0	1,0	Mesetas, Meta
1257	2020/03/17	20:17:03	6,792	-73,107	140,0	2,4	Los Santos, Santander
1258	2020/03/17	20:17:50	3,864	-76,076	97,0	1,4	Buga, Valle del Cauca
1259	2020/03/17	21:24:04	2,264	-77,918	83,0	1,8	Santa Bárbara (Iscuandé), Nariño
1260	2020/03/17	22:06:47	6,787	-73,2	124,0	1,6	Los Santos, Santander
1261	2020/03/17	22:34:18	5,553	-75,648	91,0	1,8	Caramanta, Antioquia
1262	2020/03/17	22:34:24	5,263	-73,714	151,0	2,1	Lenguazaque, Cundinamarca
1263	2020/03/17	22:40:57	4,027	-76,645	69,0	1,4	El Litoral del San Juan (Docordó), Chocó
1264	2020/03/17	23:16:05	6,801	-73,171	141,0	1,9	Los Santos, Santander
1265	2020/03/17	23:17:28	6,813	-73,18	147,0	1,8	Los Santos, Santander
1266	2020/03/17	23:39:02	6,818	-73,189	143,0	1,8	Zapatoca, Santander
1267	2020/03/17	23:41:39	5,644	-74,095	100,0	1,9	San Pablo de Borbur, Boyacá
1268	2020/03/18	00:16:01	7,949	-74,049	64,0	1,7	Santa Rosa del Sur, Bolívar
1269	2020/03/18	00:31:27	7,362	-78,111	4,0	2,4	Panama
1270	2020/03/18	00:50:42	5,865	-74,185	12,0	0,9	Otanche, Boyacá
1271	2020/03/18	01:42:31	7,055	-76,932	16,0	1,4	Carmen del Darién (Curbaradó), Chocó
1272	2020/03/18	01:42:55	6,749	-73,522	110,0	1,6	El Carmen, Santander
1273	2020/03/18	02:05:30	5,78	-72,541	4,0	1,3	Pisva, Boyacá
1274	2020/03/18	02:25:41	3,031	-73,782	6,0	2,6	Vistahermosa, Meta
1275	2020/03/18	03:18:46	2,686	-79,652	0,0	2,5	Océano Pacífico
1276	2020/03/18	03:26:58	1,52	-78,13	73,0	1,8	Barbacoas, Nariño
1277	2020/03/18	03:31:09	3,43	-74,208	1,0	1,8	Mesetas, Meta
1278	2020/03/18	03:31:49	7,426	-73,31	133,0	1,9	Rionegro, Santander
1279	2020/03/18	03:36:55	3,541	-76,533	136,0	1,4	Yumbo, Valle del Cauca
1280	2020/03/18	03:48:16	6,811	-73,152	146,0	2,4	Los Santos, Santander
1281	2020/03/18	03:52:20	6,61	-76,133	58,0	1,5	Abriaquí, Antioquia
1282	2020/03/18	03:57:31	6,803	-73,146	144,0	1,5	Los Santos, Santander
1283	2020/03/18	04:28:47	6,257	-76,085	26,0	1,2	Urrao, Antioquia

N	FECHA	H:M:S	LAT	LON	Z	M	UBICACION
1284	2020/03/18	04:49:29	5,321	-75,73	2,0	0,6	Quinchía, Risaralda
1285	2020/03/18	04:54:33	6,655	-76,366	0,0	1,9	Frontino, Antioquia
1286	2020/03/18	05:38:02	6,851	-73,132	151,0	1,4	Los Santos, Santander
1287	2020/03/18	05:43:05	6,75	-73,077	152,0	1,4	Los Santos, Santander
1288	2020/03/18	06:02:15	7,984	-72,671	4,0	2,2	El Zulia, Norte de Santander
1289	2020/03/18	06:06:07	2,674	-77,23	0,0	0,5	Timbiquí, Cauca
1290	2020/03/18	06:09:01	5,722	-73,978	106,0	1,4	Tununguá, Boyacá
1291	2020/03/18	06:09:44	6,827	-73,17	149,0	1,7	Los Santos, Santander
1292	2020/03/18	06:16:12	2,692	-78,438	13,0	2,0	Océano Pacífico
1293	2020/03/18	06:29:44	6,799	-76,252	0,0	1,3	Frontino, Antioquia
1294	2020/03/18	06:40:51	6,964	-73,242	136,0	2,0	Girón, Santander
1295	2020/03/18	06:44:01	6,846	-73,159	146,0	1,6	Los Santos, Santander
1296	2020/03/18	06:47:29	6,798	-73,162	145,0	1,7	Los Santos, Santander
1297	2020/03/18	07:09:42	6,816	-73,181	140,0	1,6	Los Santos, Santander
1298	2020/03/18	07:25:34	7,436	-73,204	129,0	1,8	Rionegro, Santander
1299	2020/03/18	07:27:16	7,338	-76,508	0,0	1,5	Mutató, Antioquia
1300	2020/03/18	07:47:42	6,82	-73,152	148,0	2,2	Los Santos, Santander
1301	2020/03/18	07:49:47	6,802	-73,172	137,0	2,2	Los Santos, Santander
1302	2020/03/18	07:56:31	3,373	-74,148	5,0	1,2	Mesetas, Meta
1303	2020/03/18	08:07:41	4,524	-75,951	117,0	1,6	La Victoria, Valle del Cauca
1304	2020/03/18	08:08:46	6,846	-73,145	141,0	1,6	Los Santos, Santander
1305	2020/03/18	08:10:10	6,755	-73,104	148,0	1,5	Los Santos, Santander
1306	2020/03/18	08:19:56	3,592	-82,302	0,0	2,5	Océano Pacífico
1307	2020/03/18	08:29:08	5,647	-73,966	109,0	1,6	Pauna, Boyacá
1308	2020/03/18	09:04:56	6,541	-76,703	4,0	1,8	Vigia del Fuerte, Antioquia
1309	2020/03/18	09:29:38	9,68	-74,392	38,0	2,5	Nueva Granada, Magdalena
1310	2020/03/18	09:50:30	6,808	-73,188	143,0	1,6	Zapatoca, Santander
1311	2020/03/18	09:55:40	1,417	-79,404	21,0	2,2	Cerca de la Costa de Ecuador
1312	2020/03/18	10:06:03	6,833	-73,184	143,0	1,6	Zapatoca, Santander
1313	2020/03/18	11:05:00	6,811	-73,165	147,0	1,8	Los Santos, Santander
1314	2020/03/18	11:18:31	6,168	-76,604	19,0	1,5	Medio Atrato (Beté), Chocó
1315	2020/03/18	11:28:27	6,245	-73,436	123,0	1,6	Guadalupe, Santander
1316	2020/03/18	11:41:00	4,418	-76,222	114,0	1,8	Roldanillo, Valle del Cauca
1317	2020/03/18	12:11:48	6,856	-73,177	136,0	1,5	Zapatoca, Santander
1318	2020/03/18	12:32:22	6,814	-73,11	144,0	1,7	Los Santos, Santander
1319	2020/03/18	13:06:05	6,813	-73,113	151,0	3,2	Los Santos, Santander
1320	2020/03/18	14:18:13	2,379	-75,526	17,0	1,1	Gigante, Huila
1321	2020/03/18	15:12:39	2,399	-75,66	0,0	1,1	Paicol, Huila
1322	2020/03/18	16:02:13	5,953	-77,366	7,0	2,0	Océano Pacífico
1323	2020/03/18	16:09:40	6,867	-73,15	133,0	1,9	Los Santos, Santander
1324	2020/03/18	17:01:06	2,012	-75,956	12,0	0,9	Elías, Huila
1325	2020/03/18	17:04:43	6,404	-73,205	158,0	2,0	Páramo, Santander
1326	2020/03/18	17:19:22	6,797	-73,088	147,0	3,1	Los Santos, Santander
1327	2020/03/18	17:41:54	1,977	-76,022	2,0	0,9	Elías, Huila
1328	2020/03/18	17:56:44	6,822	-73,105	150,0	3,1	Los Santos, Santander
1329	2020/03/18	18:04:12	4,814	-76,408	103,0	1,5	San José del Palmar, Chocó

N	FECHA	H:M:S	LAT	LON	Z	M	UBICACION
1330	2020/03/18	18:18:22	6,811	-73,361	125,0	1,9	San Vicente de Chucurí, Santander
1331	2020/03/18	18:36:55	7,142	-73,428	112,0	2,0	Girón, Santander
1332	2020/03/18	19:05:57	6,757	-73,528	109,0	1,7	El Carmen, Santander
1333	2020/03/18	19:11:13	1,073	-78,9	48,0	2,4	Colombia-Ecuador
1334	2020/03/18	19:22:09	6,012	-74,262	22,0	1,9	Puerto Boyacá, Boyacá
1335	2020/03/18	19:44:31	3,43	-74,18	4,0	1,4	Mesetas, Meta
1336	2020/03/18	22:32:14	3,469	-74,177	0,0	1,6	Mesetas, Meta
1337	2020/03/18	23:08:13	6,822	-73,166	136,0	1,7	Los Santos, Santander
1338	2020/03/18	23:21:08	3,49	-74,192	0,0	1,5	Mesetas, Meta
1339	2020/03/18	23:33:49	6,802	-73,146	138,0	1,8	Los Santos, Santander
1340	2020/03/19	00:11:48	5,017	-74,716	12,0	1,0	Guaduas, Cundinamarca
1341	2020/03/19	00:48:51	5,956	-73,617	124,0	1,4	Barbosa, Santander
1342	2020/03/19	01:06:51	5,246	-73,734	144,0	1,7	Cucunubá, Cundinamarca
1343	2020/03/19	01:53:43	3,468	-74,17	1,0	1,2	Mesetas, Meta
1344	2020/03/19	02:14:04	7,905	-76,838	23,0	1,6	Norte Colombia
1345	2020/03/19	02:24:31	8,026	-73,816	78,0	2,3	Puerto Wilches, Santander
1346	2020/03/19	03:04:50	3,482	-74,187	14,0	1,6	Mesetas, Meta
1347	2020/03/19	03:08:32	6,881	-76,713	15,0	1,9	Murindó, Antioquia
1348	2020/03/19	03:09:24	6,795	-73,18	144,0	1,7	Los Santos, Santander
1349	2020/03/19	03:32:00	6,542	-76,511	4,0	1,4	Frontino, Antioquia
1350	2020/03/19	03:36:58	5,589	-73,872	130,0	1,9	Caldas, Boyacá
1351	2020/03/19	03:41:43	6,95	-76,215	0,0	1,6	Uramita, Antioquia
1352	2020/03/19	03:44:36	6,486	-73,454	135,0	1,6	Simacota, Santander
1353	2020/03/19	03:44:47	6,924	-76,228	0,0	1,4	Dabeiba, Antioquia
1354	2020/03/19	03:47:30	7,21	-77,213	22,0	1,9	Riosucio, Chocó
1355	2020/03/19	03:58:59	6,856	-76,252	0,0	1,3	Dabeiba, Antioquia
1356	2020/03/19	05:07:42	6,776	-73,096	139,0	1,6	Los Santos, Santander
1357	2020/03/19	05:49:40	6,749	-73,05	152,0	1,6	Aratocha, Santander
1358	2020/03/19	05:56:33	6,834	-73,172	148,0	1,6	Los Santos, Santander
1359	2020/03/19	06:05:57	6,794	-73,167	146,0	1,6	Los Santos, Santander
1360	2020/03/19	06:08:37	6,083	-74,59	10,0	1,0	Puerto Nare, Antioquia
1361	2020/03/19	06:13:22	9,842	-75,525	20,0	1,8	San Onofre, Sucre
1362	2020/03/19	06:49:54	6,827	-73,177	147,0	1,8	Zapatoca, Santander
1363	2020/03/19	07:13:32	6,839	-73,158	146,0	2,4	Los Santos, Santander
1364	2020/03/19	08:19:23	6,848	-73,173	151,0	1,5	Zapatoca, Santander
1365	2020/03/19	08:41:04	2,698	-75,082	4,0	1,1	San Vicente del Caguán, Caquetá
1366	2020/03/19	08:47:37	6,807	-73,107	141,0	1,8	Los Santos, Santander
1367	2020/03/19	08:53:39	10,31	-73,381	100,0	2,0	Valledupar, Cesar
1368	2020/03/19	09:10:46	2,289	-75,396	2,0	1,1	Garzón, Huila
1369	2020/03/19	09:44:14	6,792	-73,179	144,0	1,3	Los Santos, Santander
1370	2020/03/19	10:23:45	2,36	-75,477	13,0	1,0	Gigante, Huila
1371	2020/03/19	10:33:28	6,841	-73,17	143,0	2,1	Zapatoca, Santander
1372	2020/03/19	10:55:53	6,812	-73,197	145,0	2,1	Zapatoca, Santander
1373	2020/03/19	11:13:03	6,781	-73,162	141,0	1,3	Los Santos, Santander
1374	2020/03/19	11:49:48	6,831	-73,11	149,0	2,6	Los Santos, Santander
1375	2020/03/19	12:17:08	7,375	-73,167	134,0	1,8	Rionegro, Santander

N	FECHA	H:M:S	LAT	LON	Z	M	UBICACION
1376	2020/03/19	12:35:18	2,485	-75,458	17,0	1,2	Hobo, Huila
1377	2020/03/19	12:41:26	6,816	-73,138	153,0	2,6	Los Santos, Santander
1378	2020/03/19	13:30:24	7,401	-73,168	137,0	1,9	Rionegro, Santander
1379	2020/03/19	13:52:18	6,802	-73,173	147,0	1,9	Los Santos, Santander
1380	2020/03/19	14:14:53	6,877	-73,189	136,0	1,7	Zapatoca, Santander
1381	2020/03/19	14:52:06	1,93	-77,438	115,0	2,4	El Rosario, Nariño
1382	2020/03/19	15:30:55	7,406	-73,212	127,0	2,0	Rionegro, Santander
1383	2020/03/19	15:31:20	5,795	-76,046	45,0	1,0	Ciudad Bolívar, Antioquia
1384	2020/03/19	15:36:47	4,359	-76,513	21,0	2,0	Bolívar, Valle del Cauca
1385	2020/03/19	17:07:40	6,792	-73,17	151,0	1,4	Los Santos, Santander
1386	2020/03/19	17:15:44	6,814	-73,175	137,0	2,1	Los Santos, Santander
1387	2020/03/19	17:23:54	1,812	-79,053	12,0	2,2	Océano Pacifico
1388	2020/03/19	17:28:27	3,75	-76,949	10,0	2,0	Buenaventura, Valle del Cauca
1389	2020/03/19	17:49:49	6,818	-73,149	143,0	2,2	Los Santos, Santander
1390	2020/03/19	18:18:19	6,808	-73,17	135,0	1,7	Los Santos, Santander
1391	2020/03/19	18:37:01	3,442	-74,19	5,0	1,2	Mesetas, Meta
1392	2020/03/19	18:46:48	6,82	-73,246	142,0	1,7	Zapatoca, Santander
1393	2020/03/19	19:31:10	1,721	-76,517	4,0	1,8	Santa Rosa, Cauca
1394	2020/03/19	20:02:10	6,832	-76,127	0,0	2,3	Frontino, Antioquia
1395	2020/03/19	20:24:23	3,808	-75,686	3,0	2,4	Chaparral, Tolima
1396	2020/03/19	20:29:37	3,445	-74,204	9,0	1,6	Mesetas, Meta
1397	2020/03/19	20:36:54	6,815	-73,187	147,0	2,0	Zapatoca, Santander
1398	2020/03/19	20:37:56	3,795	-75,682	3,0	3,7	Chaparral, Tolima
1399	2020/03/19	20:41:25	3,823	-75,675	10,0	1,4	Chaparral, Tolima
1400	2020/03/19	20:47:49	3,845	-75,679	15,0	0,8	Chaparral, Tolima
1401	2020/03/19	20:50:19	3,822	-75,685	4,0	1,3	Chaparral, Tolima
1402	2020/03/19	20:53:15	3,844	-75,682	14,0	1,0	Chaparral, Tolima
1403	2020/03/19	20:56:02	3,805	-75,673	5,0	1,5	Chaparral, Tolima
1404	2020/03/19	21:01:31	3,818	-75,676	4,0	1,2	Chaparral, Tolima
1405	2020/03/19	21:10:48	6,796	-73,18	142,0	2,1	Los Santos, Santander
1406	2020/03/19	21:17:10	7,328	-72,677	150,0	1,9	Pamplona, Norte de Santander
1407	2020/03/19	21:27:21	3,814	-75,69	4,0	1,4	Chaparral, Tolima
1408	2020/03/19	21:31:46	3,861	-75,645	3,0	1,0	Chaparral, Tolima
1409	2020/03/19	21:54:39	6,869	-73,312	123,0	2,1	Zapatoca, Santander
1410	2020/03/19	22:00:46	6,891	-73,421	127,0	1,8	San Vicente de Chucurí, Santander
1411	2020/03/19	22:05:08	3,81	-75,7	5,0	1,2	Chaparral, Tolima
1412	2020/03/19	22:27:44	6,817	-73,158	145,0	2,6	Los Santos, Santander
1413	2020/03/19	22:32:26	6,79	-73,175	143,0	1,8	Los Santos, Santander
1414	2020/03/19	22:36:53	3,813	-75,68	4,0	1,8	Chaparral, Tolima
1415	2020/03/19	23:00:25	6,836	-73,185	146,0	2,0	Zapatoca, Santander
1416	2020/03/19	23:40:03	1,95	-76,025	14,0	1,7	Pitalito, Huila
1417	2020/03/19	23:41:05	6,818	-73,143	146,0	2,5	Los Santos, Santander
1418	2020/03/20	00:09:26	3,717	-75,592	32,0	0,7	Chaparral, Tolima
1419	2020/03/20	00:31:52	3,478	-74,166	0,0	1,2	Mesetas, Meta
1420	2020/03/20	00:34:53	6,686	-73,415	115,0	1,6	El Carmen, Santander
1421	2020/03/20	01:15:04	6,809	-73,168	146,0	1,8	Los Santos, Santander

N	FECHA	H:M:S	LAT	LON	Z	M	UBICACION
1422	2020/03/20	01:24:32	5,987	-72,488	3,0	1,8	Chita, Boyacá
1423	2020/03/20	01:36:27	7,977	-73,542	98,0	1,6	San Martín, Cesar
1424	2020/03/20	01:36:58	6,798	-73,15	151,0	1,9	Los Santos, Santander
1425	2020/03/20	02:08:09	6,813	-73,208	137,0	1,5	Zapatoca, Santander
1426	2020/03/20	02:25:31	3,808	-75,662	31,0	0,9	Chaparral, Tolima
1427	2020/03/20	02:46:44	6,758	-73,095	145,0	1,8	Los Santos, Santander
1428	2020/03/20	03:02:00	6,818	-73,201	146,0	1,3	Zapatoca, Santander
1429	2020/03/20	03:14:43	3,826	-75,678	4,0	1,2	Chaparral, Tolima
1430	2020/03/20	03:26:42	3,475	-74,174	16,0	1,4	Mesetas, Meta
1431	2020/03/20	03:29:45	3,748	-78,626	20,0	2,0	Océano Pacífico
1432	2020/03/20	03:36:52	3,811	-75,685	10,0	0,9	Chaparral, Tolima
1433	2020/03/20	03:39:42	6,8	-73,13	144,0	2,0	Los Santos, Santander
1434	2020/03/20	04:02:34	1,176	-76,665	14,0	1,5	Mocoa, Putumayo
1435	2020/03/20	04:11:13	6,826	-73,206	147,0	1,9	Zapatoca, Santander
1436	2020/03/20	04:44:51	4,166	-76,259	133,0	1,7	Riofrío, Valle del Cauca
1437	2020/03/20	04:49:07	1,045	-78,757	39,0	1,8	Colombia-Ecuador
1438	2020/03/20	04:53:33	6,744	-73,136	139,0	1,6	Los Santos, Santander
1439	2020/03/20	05:11:11	3,806	-75,679	3,0	1,3	Chaparral, Tolima
1440	2020/03/20	05:21:41	5,904	-75,959	28,0	1,7	Ciudad Bolívar, Antioquia
1441	2020/03/20	05:32:24	8,688	-75,408	19,0	1,8	Sahagún, Córdoba
1442	2020/03/20	05:33:21	6,766	-73,086	143,0	1,7	Los Santos, Santander
1443	2020/03/20	05:40:44	6,235	-74,283	10,0	1,0	Cimitarra, Santander
1444	2020/03/20	05:46:16	6,826	-73,179	144,0	1,7	Zapatoca, Santander
1445	2020/03/20	06:02:14	6,807	-73,142	140,0	1,6	Los Santos, Santander
1446	2020/03/20	06:40:58	6,81	-73,154	144,0	1,7	Los Santos, Santander
1447	2020/03/20	06:48:10	2,031	-75,863	4,0	0,7	Timaná, Huila
1448	2020/03/20	07:03:15	6,748	-73,123	144,0	1,6	Los Santos, Santander
1449	2020/03/20	07:13:55	3,445	-74,163	0,0	1,3	Mesetas, Meta
1450	2020/03/20	07:17:52	5,716	-72,851	0,0	1,4	Monguí, Boyacá
1451	2020/03/20	07:32:38	6,825	-73,16	142,0	1,9	Los Santos, Santander
1452	2020/03/20	07:39:19	6,885	-73,34	108,0	1,4	San Vicente de Chucurí, Santander
1453	2020/03/20	07:52:00	6,834	-73,227	146,0	1,7	Zapatoca, Santander
1454	2020/03/20	07:57:57	6,802	-73,333	124,0	1,5	Zapatoca, Santander
1455	2020/03/20	08:10:34	6,842	-73,187	149,0	1,8	Zapatoca, Santander
1456	2020/03/20	08:26:00	6,783	-73,19	145,0	1,5	Los Santos, Santander
1457	2020/03/20	08:56:29	6,843	-73,143	147,0	2,7	Los Santos, Santander
1458	2020/03/20	09:21:11	6,813	-73,134	146,0	2,0	Los Santos, Santander
1459	2020/03/20	09:34:54	6,579	-72,21	0,0	2,1	Guicán, Boyacá
1460	2020/03/20	09:37:12	6,837	-73,13	145,0	1,6	Los Santos, Santander
1461	2020/03/20	09:51:50	6,774	-73,133	143,0	1,3	Los Santos, Santander
1462	2020/03/20	10:00:19	3,41	-74,183	4,0	1,1	Mesetas, Meta
1463	2020/03/20	10:05:48	7,427	-73,055	160,0	1,6	Matanza, Santander
1464	2020/03/20	10:09:20	6,815	-73,191	145,0	1,6	Zapatoca, Santander
1465	2020/03/20	10:13:15	6,251	-73,657	112,0	1,3	La Paz, Santander
1466	2020/03/20	10:34:26	6,832	-73,204	145,0	1,7	Zapatoca, Santander
1467	2020/03/20	10:42:46	3,416	-74,158	0,0	1,5	Mesetas, Meta

N	FECHA	H:M:S	LAT	LON	Z	M	UBICACION
1468	2020/03/20	11:57:50	3,297	-74,328	10,0	1,3	Uribe, Meta
1469	2020/03/20	12:18:40	3,5	-74,176	6,0	1,4	Mesetas, Meta
1470	2020/03/20	12:48:55	3,845	-75,626	13,0	1,0	Chaparral, Tolima
1471	2020/03/20	13:19:08	3,854	-75,68	2,0	0,9	Chaparral, Tolima
1472	2020/03/20	13:25:13	6,807	-73,129	149,0	2,8	Los Santos, Santander
1473	2020/03/20	13:45:36	6,79	-73,167	142,0	1,4	Los Santos, Santander
1474	2020/03/20	13:52:55	4,852	-76,018	67,0	1,2	Ansermanuevo, Valle del Cauca
1475	2020/03/20	14:16:35	4,729	-76,762	17,0	1,8	Sipí, Chocó
1476	2020/03/20	14:54:02	7,233	-73,431	109,0	1,6	Sabana de Torres, Santander
1477	2020/03/20	15:00:32	6,497	-74,146	31,0	1,3	Cimitarra, Santander
1478	2020/03/20	15:13:59	5,582	-73,741	74,0	1,5	Chiquinquirá, Boyacá
1479	2020/03/20	16:14:08	8,202	-72,849	165,0	3,4	Sardinata, Norte de Santander
1480	2020/03/20	16:16:54	3,814	-75,678	4,0	1,4	Chaparral, Tolima
1481	2020/03/20	16:27:42	4,744	-76,101	88,0	1,8	Ansermanuevo, Valle del Cauca
1482	2020/03/20	16:32:50	3,82	-75,694	4,0	2,4	Chaparral, Tolima
1483	2020/03/20	16:34:29	3,824	-75,669	22,0	1,2	Chaparral, Tolima
1484	2020/03/20	17:35:16	2,021	-75,178	4,0	1,4	Puerto Rico, Caquetá
1485	2020/03/20	17:44:29	6,516	-73,727	100,0	1,4	Vélez, Santander
1486	2020/03/20	18:10:11	3,475	-74,192	3,0	1,3	Mesetas, Meta
1487	2020/03/20	18:24:43	6,986	-73,104	114,0	1,7	Piedecuesta, Santander
1488	2020/03/20	18:30:14	3,476	-74,184	2,0	1,9	Mesetas, Meta
1489	2020/03/20	18:47:13	6,791	-73,18	143,0	1,9	Los Santos, Santander
1490	2020/03/20	19:40:42	4,576	-76,405	65,0	1,2	Sipí, Chocó
1491	2020/03/20	19:43:49	4,363	-75,737	117,0	1,3	Buenavista, Quindío
1492	2020/03/20	19:53:52	2,834	-74,846	4,0	1,7	San Vicente del Caguán, Caquetá
1493	2020/03/20	20:39:57	6,771	-73,263	138,0	1,8	Zapatoca, Santander
1494	2020/03/20	21:21:42	6,749	-73,139	137,0	1,7	Los Santos, Santander
1495	2020/03/20	22:30:39	6,827	-73,12	146,0	3,2	Los Santos, Santander
1496	2020/03/20	22:36:05	4,352	-73,8	0,0	1,5	Quetame, Cundinamarca
1497	2020/03/20	23:03:10	2,114	-75,619	31,0	1,3	Garzón, Huila
1498	2020/03/20	23:04:55	4,532	-77,266	26,0	2,1	El Litoral del San Juan (Docordó), Chocó
1499	2020/03/20	23:18:34	3,766	-74,946	27,0	2,0	Prado, Tolima
1500	2020/03/20	23:45:11	5,918	-73,614	150,0	1,6	Moniquirá, Boyacá
1501	2020/03/21	00:15:55	6,544	-73,558	108,0	2,1	El Carmen, Santander
1502	2020/03/21	00:40:59	6,814	-73,184	142,0	2,7	Zapatoca, Santander
1503	2020/03/21	00:45:48	6,812	-73,13	150,0	2,0	Los Santos, Santander
1504	2020/03/21	00:49:46	1,829	-77,274	12,0	1,1	Mercaderes, Cauca
1505	2020/03/21	01:16:27	10,419	-74,068	74,0	1,8	Fundación, Magdalena
1506	2020/03/21	01:50:51	6,791	-73,14	148,0	3,3	Los Santos, Santander
1507	2020/03/21	01:58:52	6,825	-73,175	146,0	2,1	Los Santos, Santander
1508	2020/03/21	02:15:09	6,796	-73,197	143,0	1,5	Los Santos, Santander
1509	2020/03/21	02:44:56	7,033	-73,514	108,0	1,7	San Vicente de Chucurí, Santander
1510	2020/03/21	03:01:33	3,306	-78,166	19,0	1,9	Océano Pacífico
1511	2020/03/21	03:06:49	3,451	-78,251	20,0	1,6	Océano Pacífico
1512	2020/03/21	03:19:15	6,783	-73,216	140,0	1,6	Zapatoca, Santander
1513	2020/03/21	03:34:44	6,779	-73,092	149,0	1,6	Los Santos, Santander

N	FECHA	H:M:S	LAT	LON	Z	M	UBICACION
1514	2020/03/21	03:39:11	10,885	-73,666	22,0	1,8	Santa Marta, Magdalena
1515	2020/03/21	03:47:19	6,79	-73,16	148,0	1,4	Los Santos, Santander
1516	2020/03/21	04:21:32	6,781	-73,156	146,0	1,6	Los Santos, Santander
1517	2020/03/21	04:24:55	3,493	-74,198	0,0	1,1	Mesetas, Meta
1518	2020/03/21	04:49:21	8,889	-73,758	85,0	1,6	Tamalameque, Cesar
1519	2020/03/21	04:55:53	5,108	-73,481	0,0	1,2	La Capilla, Boyacá
1520	2020/03/21	05:17:29	6,891	-73,216	139,0	1,6	Zapatoca, Santander
1521	2020/03/21	05:34:52	6,583	-73,514	113,0	1,8	El Carmen, Santander
1522	2020/03/21	05:39:21	6,955	-74,622	6,0	1,3	Remedios, Antioquia
1523	2020/03/21	05:40:55	6,84	-73,134	145,0	1,6	Los Santos, Santander
1524	2020/03/21	06:17:55	2,605	-77,135	5,0	0,7	El Tambo, Cauca
1525	2020/03/21	06:28:41	6,785	-73,185	154,0	1,5	Los Santos, Santander
1526	2020/03/21	06:33:38	6,756	-73,151	146,0	1,4	Los Santos, Santander
1527	2020/03/21	06:49:26	6,748	-73,15	148,0	1,6	Los Santos, Santander
1528	2020/03/21	06:59:44	6,481	-73,856	25,0	1,5	Cimitarra, Santander
1529	2020/03/21	07:00:14	1,042	-78,833	38,0	1,7	Colombia-Ecuador
1530	2020/03/21	07:01:07	6,817	-73,142	146,0	1,7	Los Santos, Santander
1531	2020/03/21	07:12:18	6,815	-73,205	142,0	1,3	Zapatoca, Santander
1532	2020/03/21	07:54:28	3,913	-76,363	122,0	1,3	Yotoco, Valle del Cauca
1533	2020/03/21	08:06:40	6,858	-73,181	145,0	2,2	Zapatoca, Santander
1534	2020/03/21	08:10:28	6,933	-77,039	4,0	1,5	Carmen del Darién (Curbaradó), Chocó
1535	2020/03/21	08:13:44	6,852	-73,197	145,0	1,6	Zapatoca, Santander
1536	2020/03/21	08:24:50	3,38	-74,148	4,0	1,2	Mesetas, Meta
1537	2020/03/21	08:37:33	6,809	-73,12	143,0	2,0	Los Santos, Santander
1538	2020/03/21	08:41:13	6,391	-73,452	13,0	1,2	Chima, Santander
1539	2020/03/21	08:44:27	6,835	-73,214	140,0	1,6	Zapatoca, Santander
1540	2020/03/21	08:47:23	5,201	-77,434	39,0	1,6	Océano Pacífico
1541	2020/03/21	09:04:02	6,8	-73,208	142,0	1,6	Zapatoca, Santander
1542	2020/03/21	09:21:33	6,85	-73,177	141,0	1,6	Zapatoca, Santander
1543	2020/03/21	09:36:36	6,904	-74,64	5,0	1,5	Vegachí, Antioquia
1544	2020/03/21	11:35:38	6,786	-73,131	144,0	1,6	Los Santos, Santander
1545	2020/03/21	11:40:40	6,053	-73,735	112,0	1,4	Vélez, Santander
1546	2020/03/21	11:57:44	6,131	-73,69	116,0	1,4	Vélez, Santander
1547	2020/03/21	12:33:37	6,74	-73,094	139,0	1,5	Los Santos, Santander
1548	2020/03/21	12:35:07	4,067	-76,145	138,0	1,6	Tuluá, Valle del Cauca
1549	2020/03/21	13:40:00	3,688	-77,397	29,0	2,3	Océano Pacífico
1550	2020/03/21	13:49:23	6,844	-73,184	146,0	1,5	Zapatoca, Santander
1551	2020/03/21	14:23:06	9,415	-73,442	114,0	2,1	Chiriguáná, Cesar
1552	2020/03/21	14:40:27	1,751	-79,598	37,0	2,1	Océano Pacífico
1553	2020/03/21	14:51:01	3,39	-74,116	16,0	1,5	Mesetas, Meta
1554	2020/03/21	15:00:31	6,519	-73,779	94,0	1,4	Vélez, Santander
1555	2020/03/21	15:13:35	6,801	-73,176	139,0	1,5	Los Santos, Santander
1556	2020/03/21	15:29:12	6,812	-73,168	146,0	1,6	Los Santos, Santander
1557	2020/03/21	16:20:48	5,272	-73,759	147,0	2,2	Cucunubá, Cundinamarca
1558	2020/03/21	16:54:45	6,836	-73,199	143,0	1,9	Zapatoca, Santander
1559	2020/03/21	17:14:26	3,339	-78,169	17,0	1,7	Océano Pacífico

N	FECHA	H:M:S	LAT	LON	Z	M	UBICACION
1560	2020/03/21	17:46:26	4,358	-75,199	37,0	1,2	Ibagué, Tolima
1561	2020/03/21	17:58:39	6,825	-73,124	147,0	2,0	Los Santos, Santander
1562	2020/03/21	18:11:38	3,458	-74,198	0,0	1,4	Mesetas, Meta
1563	2020/03/21	18:13:32	6,829	-73,194	141,0	1,9	Zapatoca, Santander
1564	2020/03/21	18:23:05	6,799	-73,124	151,0	1,9	Los Santos, Santander
1565	2020/03/21	18:33:16	6,889	-73,179	143,0	1,7	Zapatoca, Santander
1566	2020/03/21	19:16:01	6,802	-73,18	144,0	1,8	Los Santos, Santander
1567	2020/03/21	19:42:31	6,816	-73,167	143,0	2,0	Los Santos, Santander
1568	2020/03/21	19:43:31	6,762	-73,12	140,0	2,0	Los Santos, Santander
1569	2020/03/21	20:00:25	6,775	-73,198	139,0	1,6	Los Santos, Santander
1570	2020/03/21	20:06:24	4,091	-76,329	29,0	1,2	Riofrío, Valle del Cauca
1571	2020/03/21	20:58:08	5,67	-74,292	20,0	0,9	Yacopí, Cundinamarca
1572	2020/03/21	20:59:19	7,19	-77,962	16,0	2,5	Panama-Colombia
1573	2020/03/21	21:09:06	6,833	-73,188	143,0	1,7	Zapatoca, Santander
1574	2020/03/21	21:10:49	4,529	-78,351	10,0	1,6	Océano Pacífico
1575	2020/03/21	21:12:22	6,322	-76,085	16,0	1,5	Urreo, Antioquia
1576	2020/03/21	21:38:18	6,791	-73,283	154,0	1,9	Zapatoca, Santander
1577	2020/03/21	22:31:40	6,808	-73,208	138,0	1,8	Zapatoca, Santander
1578	2020/03/21	22:38:45	6,8	-73,116	148,0	3,1	Los Santos, Santander
1579	2020/03/21	22:59:30	4,43	-76,519	89,0	2,8	Sipí, Chocó
1580	2020/03/21	23:00:18	6,798	-73,154	142,0	2,0	Los Santos, Santander
1581	2020/03/21	23:06:10	10,05	-73,132	122,0	2,2	Agustín Codazzi, Cesar
1582	2020/03/21	23:14:55	2,627	-75,435	31,0	1,2	Campoalegre, Huila
1583	2020/03/21	23:31:00	6,011	-72,41	0,0	3,0	Chita, Boyacá
1584	2020/03/21	23:36:15	6,77	-73,154	136,0	1,6	Los Santos, Santander
1585	2020/03/22	00:06:18	6,996	-76,244	36,0	1,4	Dabeiba, Antioquia
1586	2020/03/22	00:36:42	5,854	-72,594	0,0	1,7	Socotá, Boyacá
1587	2020/03/22	00:45:57	2,078	-75,72	5,0	1,4	Altamira, Huila
1588	2020/03/22	01:10:20	2,59	-79,431	10,0	2,3	Océano Pacífico
1589	2020/03/22	01:11:18	6,787	-73,2	146,0	1,5	Los Santos, Santander
1590	2020/03/22	01:18:43	7,52	-72,466	0,0	1,5	Norte Colombia
1591	2020/03/22	01:42:19	7,627	-73,154	145,0	3,1	Cáchira, Norte de Santander
1592	2020/03/22	02:21:48	6,787	-73,19	145,0	1,6	Los Santos, Santander
1593	2020/03/22	02:22:23	7,78	-73,258	127,0	1,6	La Esperanza, Norte de Santander
1594	2020/03/22	02:53:48	6,812	-73,402	123,0	1,7	San Vicente de Chucurí, Santander
1595	2020/03/22	03:01:23	6,62	-73,275	152,0	1,2	Galán, Santander
1596	2020/03/22	03:15:04	3,634	-73,888	26,0	2,2	El Castillo, Meta
1597	2020/03/22	03:18:00	6,81	-73,178	141,0	2,3	Los Santos, Santander
1598	2020/03/22	03:26:46	6,81	-73,2	140,0	1,6	Zapatoca, Santander
1599	2020/03/22	03:28:00	6,818	-73,192	144,0	1,9	Zapatoca, Santander
1600	2020/03/22	03:33:23	6,8	-73,208	142,0	1,7	Zapatoca, Santander
1601	2020/03/22	03:33:44	3,289	-76,444	136,0	1,4	Puerto Tejada, Cauca
1602	2020/03/22	03:37:32	3,422	-78,153	17,0	1,4	Océano Pacífico
1603	2020/03/22	04:04:21	5,208	-76,3	71,0	0,9	Tadó, Chocó
1604	2020/03/22	04:08:29	6,787	-73,157	140,0	1,3	Los Santos, Santander
1605	2020/03/22	04:13:29	6,81	-73,192	141,0	1,8	Zapatoca, Santander

N	FECHA	H:M:S	LAT	LON	Z	M	UBICACION
1606	2020/03/22	04:18:02	6,822	-73,192	146,0	1,6	Zapatoca, Santander
1607	2020/03/22	04:27:40	5,296	-74,839	17,0	1,2	Mariquita, Tolima
1608	2020/03/22	04:47:46	6,811	-73,204	145,0	1,6	Zapatoca, Santander
1609	2020/03/22	05:00:26	6,766	-73,152	138,0	1,4	Los Santos, Santander
1610	2020/03/22	05:04:42	8,274	-73,306	126,0	1,3	Ocaña, Norte de Santander
1611	2020/03/22	05:23:13	6,813	-73,2	142,0	1,4	Zapatoca, Santander
1612	2020/03/22	05:35:00	6,774	-73,084	7,0	2,9	Los Santos, Santander
1613	2020/03/22	05:40:02	8,329	-73,25	131,0	1,7	La Playa, Norte de Santander
1614	2020/03/22	05:52:02	3,816	-75,684	22,0	1,2	Chaparral, Tolima
1615	2020/03/22	06:02:52	6,815	-73,208	143,0	1,5	Zapatoca, Santander
1616	2020/03/22	06:13:22	3,478	-74,17	4,0	1,5	Mesetas, Meta
1617	2020/03/22	06:53:14	4,088	-73,961	2,0	2,0	Acacías, Meta
1618	2020/03/22	06:59:14	5,545	-77,843	12,0	2,8	Océano Pacífico
1619	2020/03/22	07:02:42	6,815	-73,14	146,0	2,2	Los Santos, Santander
1620	2020/03/22	07:06:34	6,456	-75,914	3,0	1,2	Santa Fe de Antioquia, Antioquia
1621	2020/03/22	07:17:53	6,804	-73,17	142,0	1,5	Los Santos, Santander
1622	2020/03/22	07:43:25	10,885	-72,124	160,0	2,3	Venezuela
1623	2020/03/22	08:20:53	7,62	-73,141	149,0	1,6	Cáchira, Norte de Santander
1624	2020/03/22	08:37:51	6,8	-73,172	146,0	1,5	Los Santos, Santander
1625	2020/03/22	09:48:42	6,572	-73,636	111,0	1,4	El Carmen, Santander
1626	2020/03/22	09:55:15	6,479	-75,961	10,0	1,2	Santa Fe de Antioquia, Antioquia
1627	2020/03/22	10:05:37	6,586	-73,553	119,0	1,4	El Carmen, Santander
1628	2020/03/22	10:08:05	6,816	-73,183	143,0	1,8	Los Santos, Santander
1629	2020/03/22	10:17:30	6,759	-73,167	142,0	1,5	Los Santos, Santander
1630	2020/03/22	10:20:54	2,954	-74,733	4,0	2,2	Uribe, Meta
1631	2020/03/22	10:37:24	6,855	-73,2	148,0	2,8	Zapatoca, Santander
1632	2020/03/22	10:50:20	6,788	-73,186	146,0	1,5	Los Santos, Santander
1633	2020/03/22	10:53:12	5,857	-72,238	2,0	1,8	Támara, Casanare
1634	2020/03/22	11:04:12	5,26	-74,919	0,0	1,2	Mariquita, Tolima
1635	2020/03/22	11:44:17	6,816	-73,161	149,0	1,8	Los Santos, Santander
1636	2020/03/22	12:26:42	6,822	-73,368	123,0	1,7	San Vicente de Chucurí, Santander
1637	2020/03/22	12:37:17	4,006	-75,57	4,0	1,6	Roncesvalles, Tolima
1638	2020/03/22	12:58:31	6,788	-73,16	148,0	1,4	Los Santos, Santander
1639	2020/03/22	13:08:19	6,826	-73,111	145,0	2,0	Los Santos, Santander
1640	2020/03/22	13:20:21	3,259	-74,316	9,0	1,1	Uribe, Meta
1641	2020/03/22	13:49:41	6,781	-73,159	140,0	1,5	Los Santos, Santander
1642	2020/03/22	13:59:43	6,794	-73,167	140,0	1,7	Los Santos, Santander
1643	2020/03/22	14:11:53	6,809	-73,052	149,0	2,8	Los Santos, Santander
1644	2020/03/22	14:39:01	6,735	-73,104	142,0	1,7	Los Santos, Santander
1645	2020/03/22	14:59:06	3,43	-74,147	17,0	1,3	Mesetas, Meta
1646	2020/03/22	15:08:52	6,582	-73,733	77,0	1,4	Simacota, Santander
1647	2020/03/22	15:19:02	6,843	-76,148	0,0	1,2	Uramita, Antioquia
1648	2020/03/22	15:36:30	6,825	-73,126	149,0	2,6	Los Santos, Santander
1649	2020/03/22	15:44:50	6,805	-73,13	138,0	1,4	Los Santos, Santander
1650	2020/03/22	16:04:30	6,833	-73,144	150,0	2,4	Los Santos, Santander
1651	2020/03/22	16:27:59	6,839	-73,208	140,0	1,7	Zapatoca, Santander

N	FECHA	H:M:S	LAT	LON	Z	M	UBICACION
1652	2020/03/22	16:56:05	9,668	-73,47	0,0	0,6	La Jagua de Ibirico, Cesar
1653	2020/03/22	17:32:39	3,463	-74,223	0,0	1,3	Mesetas, Meta
1654	2020/03/22	17:40:29	3,889	-73,933	29,0	1,2	Cubarral, Meta
1655	2020/03/22	17:44:35	6,835	-73,192	142,0	2,1	Zapatoca, Santander
1656	2020/03/22	18:02:45	4,365	-76,334	80,0	1,6	Bolívar, Valle del Cauca
1657	2020/03/22	18:02:57	6,365	-73,743	89,0	1,3	Landázuri, Santander
1658	2020/03/22	18:45:29	6,812	-73,196	145,0	1,7	Zapatoca, Santander
1659	2020/03/22	18:54:22	8,289	-73,447	110,0	2,3	Rio de Oro, Cesar
1660	2020/03/22	19:12:27	5,435	-73,797	134,0	2,0	Susa, Cundinamarca
1661	2020/03/22	19:17:57	6,818	-73,188	140,0	1,8	Zapatoca, Santander
1662	2020/03/22	20:03:37	2,63	-78,057	51,0	1,6	Océano Pacifico
1663	2020/03/22	20:12:57	3,276	-74,363	17,0	1,9	Uribe, Meta
1664	2020/03/22	21:04:13	6,884	-73,344	120,0	2,2	San Vicente de Chucurí, Santander
1665	2020/03/22	21:08:45	3,464	-74,185	5,0	1,4	Mesetas, Meta
1666	2020/03/22	21:10:32	3,925	-76,918	31,0	1,3	Buenaventura, Valle del Cauca
1667	2020/03/22	21:22:42	2,037	-75,873	30,0	0,9	Elías, Huila
1668	2020/03/22	22:00:18	5,966	-76,197	55,0	1,4	Quibdó, Chocó
1669	2020/03/22	22:01:30	6,82	-73,208	139,0	1,6	Zapatoca, Santander
1670	2020/03/22	22:12:30	6,818	-73,166	142,0	1,7	Los Santos, Santander
1671	2020/03/22	22:28:50	3,434	-74,18	11,0	1,3	Mesetas, Meta
1672	2020/03/22	22:31:29	6,814	-73,189	142,0	1,6	Zapatoca, Santander
1673	2020/03/22	22:49:50	6,79	-73,176	137,0	2,2	Los Santos, Santander
1674	2020/03/22	23:17:49	6,822	-73,159	146,0	2,9	Los Santos, Santander
1675	2020/03/22	23:32:59	4,729	-74,822	30,0	1,1	Ambalema, Tolima
1676	2020/03/22	23:40:06	6,793	-73,205	150,0	1,8	Zapatoca, Santander
1677	2020/03/22	23:53:12	3,452	-74,22	2,0	2,5	Mesetas, Meta
1678	2020/03/23	00:00:03	7,752	-77,014	54,0	1,7	Turbo, Antioquia
1679	2020/03/23	00:55:28	3,482	-74,186	1,0	1,3	Mesetas, Meta
1680	2020/03/23	01:05:04	5,402	-76,724	37,0	1,4	El Cantón del San Pablo (Managrú), Chocó
1681	2020/03/23	01:26:50	3,807	-77,049	16,0	2,7	Buenaventura, Valle del Cauca
1682	2020/03/23	01:46:11	6,07	-74,234	16,0	1,0	Bolivar, Santander
1683	2020/03/23	01:47:47	4,704	-76,132	90,0	2,5	Argelia, Valle del Cauca
1684	2020/03/23	02:06:38	6,744	-73,15	138,0	1,6	Los Santos, Santander
1685	2020/03/23	02:16:14	6,796	-76,174	0,0	2,1	Frontino, Antioquia
1686	2020/03/23	02:27:59	3,437	-74,241	8,0	1,3	Mesetas, Meta
1687	2020/03/23	02:35:37	11,058	-76,265	20,0	2,2	Mar Caribe
1688	2020/03/23	02:38:45	4,013	-78,392	12,0	1,9	Océano Pacifico
1689	2020/03/23	02:46:19	3,506	-74,191	23,0	1,5	Mesetas, Meta
1690	2020/03/23	02:59:35	6,804	-73,156	142,0	1,7	Los Santos, Santander
1691	2020/03/23	03:01:03	6,776	-73,148	147,0	1,7	Los Santos, Santander
1692	2020/03/23	03:05:12	4,037	-78,355	6,0	2,1	Océano Pacifico
1693	2020/03/23	03:11:28	10,749	-72,993	66,0	1,6	San Juan del Cesar, la Guajira
1694	2020/03/23	03:13:30	6,828	-73,164	142,0	2,7	Los Santos, Santander
1695	2020/03/23	03:26:31	4,418	-77,01	32,0	1,5	El Litoral del San Juan (Docordó), Chocó
1696	2020/03/23	03:48:38	6,892	-76,288	0,0	1,4	Dabeiba, Antioquia
1697	2020/03/23	04:14:35	2,025	-75,795	5,0	1,4	Altamira, Huila

N	FECHA	H:M:S	LAT	LON	Z	M	UBICACION
1698	2020/03/23	04:22:29	6,086	-74,449	69,0	1,0	Puerto Boyacá, Boyacá
1699	2020/03/23	04:51:29	5,666	-73,983	108,0	1,2	Pauna, Boyacá
1700	2020/03/23	05:01:18	3,956	-76,102	31,0	1,4	San Pedro, Valle del Cauca
1701	2020/03/23	05:10:00	6,813	-76,158	0,0	2,6	Frontino, Antioquia
1702	2020/03/23	05:23:20	6,796	-73,158	151,0	1,8	Los Santos, Santander
1703	2020/03/23	05:23:30	6,805	-73,15	153,0	1,7	Los Santos, Santander
1704	2020/03/23	05:45:19	11,177	-72,12	0,0	2,0	Cerca de la Costa de Colombia
1705	2020/03/23	05:51:08	6,792	-73,146	152,0	1,7	Los Santos, Santander
1706	2020/03/23	05:53:46	6,825	-73,214	144,0	1,7	Zapatoca, Santander
1707	2020/03/23	05:55:54	6,724	-74,174	156,0	1,5	Cimitarra, Santander
1708	2020/03/23	06:24:30	6,811	-73,177	148,0	1,7	Los Santos, Santander
1709	2020/03/23	06:26:23	6,86	-73,14	149,0	1,6	Los Santos, Santander
1710	2020/03/23	06:29:41	6,802	-73,166	141,0	1,8	Los Santos, Santander
1711	2020/03/23	07:01:12	6,807	-73,188	138,0	1,7	Los Santos, Santander
1712	2020/03/23	07:42:24	3,273	-76,394	130,0	1,4	Puerto Tejada, Cauca
1713	2020/03/23	07:47:47	4,002	-71,3	0,0	2,8	Puerto Gaitán, Meta
1714	2020/03/23	07:50:37	6,822	-73,148	143,0	2,2	Los Santos, Santander
1715	2020/03/23	08:45:05	6,788	-73,19	146,0	1,5	Los Santos, Santander
1716	2020/03/23	08:51:40	6,789	-73,148	141,0	1,7	Los Santos, Santander
1717	2020/03/23	08:52:34	7,942	-73,308	147,0	2,3	San Alberto, Cesar
1718	2020/03/23	08:57:19	4,027	-71,508	0,0	2,0	Puerto Gaitán, Meta
1719	2020/03/23	09:26:14	6,793	-73,088	149,0	1,9	Los Santos, Santander
1720	2020/03/23	09:28:11	3,796	-76,158	116,0	1,4	Ginebra, Valle del Cauca
1721	2020/03/23	09:57:40	6,862	-73,339	127,0	1,6	Zapatoca, Santander
1722	2020/03/23	10:17:14	6,81	-73,232	140,0	1,5	Zapatoca, Santander
1723	2020/03/23	10:36:22	6,828	-73,164	146,0	2,6	Los Santos, Santander
1724	2020/03/23	11:05:49	6,802	-73,156	144,0	1,8	Los Santos, Santander
1725	2020/03/23	11:14:49	3,478	-74,212	4,0	1,7	Mesetas, Meta
1726	2020/03/23	11:29:13	3,48	-74,196	7,0	1,3	Mesetas, Meta
1727	2020/03/23	12:25:32	6,802	-73,15	147,0	2,0	Los Santos, Santander
1728	2020/03/23	12:34:13	6,711	-73,186	147,0	1,7	Barichara, Santander
1729	2020/03/23	12:41:28	3,455	-74,162	18,0	0,9	Mesetas, Meta
1730	2020/03/23	14:02:34	3,422	-74,17	10,0	1,7	Mesetas, Meta
1731	2020/03/23	14:06:28	6,585	-74,296	16,0	1,3	Cimitarra, Santander
1732	2020/03/23	14:40:01	6,806	-73,15	144,0	2,9	Los Santos, Santander
1733	2020/03/23	15:03:27	8,313	-73,562	98,0	3,2	Aguachica, Cesar
1734	2020/03/23	15:43:42	10,307	-72,752	127,0	1,9	Venezuela
1735	2020/03/23	16:26:50	6,831	-73,704	87,0	1,4	San Vicente de Chucurí, Santander
1736	2020/03/23	17:35:59	6,813	-73,178	138,0	1,8	Los Santos, Santander
1737	2020/03/23	17:37:03	3,508	-74,571	0,0	1,0	Uribe, Meta
1738	2020/03/23	17:43:54	5,914	-73,638	91,0	1,6	Barbosa, Santander
1739	2020/03/23	18:14:23	7,044	-77,111	31,0	1,9	Carmen del Darién (Curbaradó), Chocó
1740	2020/03/23	18:15:20	6,816	-73,129	143,0	2,8	Los Santos, Santander
1741	2020/03/23	18:29:42	6,703	-73,076	142,0	1,9	Aratocha, Santander
1742	2020/03/23	18:42:44	2,051	-75,87	1,0	1,0	Tarqui, Huila
1743	2020/03/23	19:15:20	3,524	-74,46	20,0	1,7	Uribe, Meta

N	FECHA	H:M:S	LAT	LON	Z	M	UBICACION
1744	2020/03/23	20:20:09	7,231	-73,922	9,0	2,5	Yondó (Casabe), Antioquia
1745	2020/03/23	20:34:44	7,248	-73,923	5,0	1,0	Yondó (Casabe), Antioquia
1746	2020/03/23	20:42:00	6,773	-73,104	152,0	2,5	Los Santos, Santander
1747	2020/03/23	21:32:25	3,572	-74,362	19,0	1,5	Uribe, Meta
1748	2020/03/23	21:54:26	3,484	-74,553	26,0	1,4	Uribe, Meta
1749	2020/03/23	21:58:11	7,245	-73,929	7,0	1,2	Yondó (Casabe), Antioquia
1750	2020/03/23	22:28:56	6,952	-76,027	7,0	1,2	Uramita, Antioquia
1751	2020/03/23	23:03:17	6,844	-73,172	139,0	2,0	Zapatoca, Santander
1752	2020/03/23	23:03:58	7,448	-73,197	133,0	2,7	El Playón, Santander
1753	2020/03/23	23:11:54	6,77	-73,163	142,0	1,8	Los Santos, Santander
1754	2020/03/23	23:25:43	7,73	-72,048	6,0	2,3	Norte Colombia
1755	2020/03/23	23:55:15	3,478	-74,205	0,0	1,0	Mesetas, Meta
1756	2020/03/24	00:31:48	3,902	-72,871	0,0	2,0	Puerto López, Meta
1757	2020/03/24	00:42:58	6,81	-73,188	145,0	1,5	Zapatoca, Santander
1758	2020/03/24	01:07:14	6,829	-73,197	145,0	1,5	Zapatoca, Santander
1759	2020/03/24	01:50:23	5,824	-74,204	27,0	0,9	Otanche, Boyacá
1760	2020/03/24	01:56:31	6,736	-76,429	0,0	1,2	Frontino, Antioquia
1761	2020/03/24	02:02:19	5,399	-74,946	11,0	0,9	Samaná, Caldas
1762	2020/03/24	02:17:00	6,83	-73,214	141,0	1,7	Zapatoca, Santander
1763	2020/03/24	02:24:26	5,617	-72,622	2,0	1,3	Labranzagrando, Boyacá
1764	2020/03/24	02:45:58	6,823	-73,126	147,0	2,8	Los Santos, Santander
1765	2020/03/24	02:59:54	6,802	-73,143	138,0	1,6	Los Santos, Santander
1766	2020/03/24	03:16:54	4,263	-76,304	127,0	3,2	Trujillo, Valle del Cauca
1767	2020/03/24	03:22:13	6,801	-73,194	141,0	1,6	Zapatoca, Santander
1768	2020/03/24	03:47:40	6,815	-73,154	146,0	1,5	Los Santos, Santander
1769	2020/03/24	03:56:22	4,296	-76,02	152,0	1,6	Sevilla, Valle del Cauca
1770	2020/03/24	04:11:36	13,183	-81,62	0,0	2,4	Mar Caribe
1771	2020/03/24	04:31:28	3,252	-75,247	7,0	1,4	Aipe, Huila
1772	2020/03/24	04:35:28	1,05	-78,77	38,0	2,9	Colombia-Ecuador
1773	2020/03/24	04:41:15	7,42	-72,349	5,0	1,1	Norte Colombia
1774	2020/03/24	05:13:42	6,79	-73,167	146,0	1,6	Los Santos, Santander
1775	2020/03/24	05:38:11	3,496	-74,224	0,0	1,1	Mesetas, Meta
1776	2020/03/24	05:38:44	10,606	-73,135	99,0	1,8	Valledupar, Cesar
1777	2020/03/24	05:46:28	3,906	-76,288	120,0	1,7	Buga, Valle del Cauca
1778	2020/03/24	06:03:57	6,788	-73,141	148,0	2,0	Los Santos, Santander
1779	2020/03/24	06:18:43	6,828	-73,145	149,0	2,2	Los Santos, Santander
1780	2020/03/24	06:20:44	6,832	-73,194	147,0	1,6	Zapatoca, Santander
1781	2020/03/24	06:41:00	6,8	-73,135	146,0	1,5	Los Santos, Santander
1782	2020/03/24	07:31:16	6,803	-73,187	145,0	1,5	Los Santos, Santander
1783	2020/03/24	07:40:29	6,469	-77,688	25,0	2,0	Océano Pacífico
1784	2020/03/24	07:52:08	6,831	-76,701	0,0	3,3	Murindó, Antioquia
1785	2020/03/24	07:54:05	6,823	-73,121	147,0	2,2	Los Santos, Santander
1786	2020/03/24	08:00:53	6,816	-73,136	152,0	1,6	Los Santos, Santander
1787	2020/03/24	08:45:50	6,815	-73,16	145,0	2,6	Los Santos, Santander
1788	2020/03/24	08:49:15	7,15	-75,588	0,0	1,4	Briceño, Antioquia
1789	2020/03/24	09:03:03	5,616	-73,386	0,0	2,1	Motavita, Boyacá

N	FECHA	H:M:S	LAT	LON	Z	M	UBICACION
1790	2020/03/24	10:08:32	3,357	-74,635	16,0	3,4	Colombia, Huila
1791	2020/03/24	10:27:45	3,354	-74,631	0,0	2,3	Uribe, Meta
1792	2020/03/24	12:00:48	3,417	-74,611	2,0	1,5	Colombia, Huila
1793	2020/03/24	13:05:54	3,471	-74,196	13,0	1,5	Mesetas, Meta
1794	2020/03/24	13:07:34	4,699	-75,997	56,0	1,5	Cartago, Valle del Cauca
1795	2020/03/24	13:07:46	4,774	-73,263	0,0	1,5	Santa María, Boyacá
1796	2020/03/24	13:33:48	1,964	-75,935	0,0	2,4	Timaná, Huila
1797	2020/03/24	13:38:34	7,643	-75,821	0,0	1,2	Puerto Libertador, Córdoba
1798	2020/03/24	13:45:17	6,774	-73,124	139,0	1,8	Los Santos, Santander
1799	2020/03/24	14:04:52	3,745	-76,671	4,0	1,3	Dagua, Valle del Cauca
1800	2020/03/24	14:31:20	7,325	-77,257	38,0	2,0	Riosucio, Chocó
1801	2020/03/24	14:58:08	6,792	-73,178	139,0	2,2	Los Santos, Santander
1802	2020/03/24	15:05:44	5,617	-73,532	146,0	1,5	Villa de Leiva, Boyacá
1803	2020/03/24	15:07:53	6,775	-73,182	137,0	1,4	Los Santos, Santander
1804	2020/03/24	15:18:42	11,226	-72,654	67,0	1,8	Riohacha, la Guajira
1805	2020/03/24	15:21:26	3,367	-74,601	40,0	1,4	Uribe, Meta
1806	2020/03/24	15:54:10	6,814	-73,175	146,0	3,2	Los Santos, Santander
1807	2020/03/24	16:12:07	3,727	-79,297	25,0	1,8	Océano Pacífico
1808	2020/03/24	17:45:41	3,447	-74,211	9,0	2,0	Mesetas, Meta
1809	2020/03/24	17:52:56	3,449	-74,199	10,0	1,0	Mesetas, Meta
1810	2020/03/24	17:54:35	6,812	-73,184	141,0	2,0	Los Santos, Santander
1811	2020/03/24	18:10:45	6,838	-73,227	137,0	1,9	Zapatoca, Santander
1812	2020/03/24	18:49:55	6,693	-74,451	22,0	1,1	Puerto Berrío, Antioquia
1813	2020/03/24	19:01:59	11,064	-72,788	0,0	2,1	Hato Nuevo, la Guajira
1814	2020/03/24	19:11:44	7,563	-73,786	78,0	1,7	Puerto Wilches, Santander
1815	2020/03/24	19:45:36	10,054	-72,964	128,0	2,8	Agustín Codazzi, Cesar
1816	2020/03/24	20:03:09	5,382	-75,721	4,0	0,7	Quinchía, Risaralda
1817	2020/03/24	20:24:13	6,812	-73,184	145,0	1,5	Los Santos, Santander
1818	2020/03/24	20:43:24	3,415	-74,233	12,0	1,2	Mesetas, Meta
1819	2020/03/24	20:45:18	3,788	-75,807	4,0	1,5	Chaparral, Tolima
1820	2020/03/24	20:53:50	5,649	-75,907	39,0	1,3	Andes, Antioquia
1821	2020/03/24	21:04:23	2,258	-75,796	4,0	1,7	Pital, Huila
1822	2020/03/24	22:51:37	5,769	-73,963	94,0	2,0	Florián, Santander
1823	2020/03/24	23:16:20	6,798	-76,31	2,0	1,1	Dabeiba, Antioquia
1824	2020/03/24	23:42:03	5,852	-73,806	99,0	1,3	Jesús María, Santander
1825	2020/03/24	23:47:40	3,398	-74,095	23,0	1,1	Mesetas, Meta
1826	2020/03/25	00:39:04	6,804	-73,435	110,0	1,7	San Vicente de Chucurí, Santander
1827	2020/03/25	00:42:00	6,831	-73,208	146,0	2,5	Zapatoca, Santander
1828	2020/03/25	00:54:52	6,568	-73,56	107,0	1,6	El Carmen, Santander
1829	2020/03/25	01:00:44	7,359	-74,171	4,0	1,6	San Pablo, Bolívar
1830	2020/03/25	01:09:53	6,589	-73,142	21,0	0,9	San Gil, Santander
1831	2020/03/25	01:17:24	6,806	-73,151	145,0	2,1	Los Santos, Santander
1832	2020/03/25	01:29:57	2,941	-79,768	25,0	2,1	Océano Pacífico
1833	2020/03/25	02:01:09	6,814	-73,24	141,0	1,5	Zapatoca, Santander
1834	2020/03/25	02:04:53	6,812	-73,182	144,0	1,7	Los Santos, Santander
1835	2020/03/25	02:09:34	5,27	-73,805	141,0	2,4	Ubaté, Cundinamarca

N	FECHA	H:M:S	LAT	LON	Z	M	UBICACION
1836	2020/03/25	02:11:37	6,837	-73,178	142,0	2,6	Zapatoca, Santander
1837	2020/03/25	02:20:52	5,362	-75,743	5,0	0,5	Quinchía, Risaralda
1838	2020/03/25	04:03:20	5,272	-78,116	62,0	3,2	Océano Pacifico
1839	2020/03/25	04:17:20	6,327	-73,538	119,0	2,0	Santa Helena del Opón, Santander
1840	2020/03/25	04:42:49	6,814	-73,177	145,0	2,1	Los Santos, Santander
1841	2020/03/25	04:59:52	6,313	-73,742	105,0	1,6	Vélez, Santander
1842	2020/03/25	05:03:56	6,762	-73,191	148,0	1,9	Villanueva, Santander
1843	2020/03/25	05:07:21	6,853	-73,163	148,0	2,2	Los Santos, Santander
1844	2020/03/25	05:09:27	3,418	-74,161	11,0	1,6	Mesetas, Meta
1845	2020/03/25	05:20:54	6,958	-76,242	0,0	1,3	Dabeiba, Antioquia
1846	2020/03/25	05:58:58	3,448	-74,198	6,0	1,4	Mesetas, Meta
1847	2020/03/25	06:16:46	6,812	-73,167	147,0	1,6	Los Santos, Santander
1848	2020/03/25	06:18:18	6,02	-73,84	99,0	1,2	El Peñón, Santander
1849	2020/03/25	06:22:07	6,838	-73,191	147,0	1,9	Zapatoca, Santander
1850	2020/03/25	06:32:50	7,242	-76,093	0,0	1,1	Ituango, Antioquia
1851	2020/03/25	06:34:51	6,82	-73,25	147,0	1,4	Zapatoca, Santander
1852	2020/03/25	06:39:38	1,941	-75,914	11,0	0,7	Timaná, Huila
1853	2020/03/25	06:40:03	6,83	-73,16	143,0	1,8	Los Santos, Santander
1854	2020/03/25	06:50:29	6,831	-73,168	141,0	2,8	Los Santos, Santander
1855	2020/03/25	06:52:45	6,828	-73,108	151,0	1,6	Los Santos, Santander
1856	2020/03/25	06:55:54	6,765	-73,231	138,0	1,4	Zapatoca, Santander
1857	2020/03/25	07:04:29	6,81	-73,146	132,0	1,3	Los Santos, Santander
1858	2020/03/25	07:18:10	7,327	-76,265	0,0	1,7	Ituango, Antioquia
1859	2020/03/25	07:32:05	6,216	-73,832	102,0	1,2	Landázuri, Santander
1860	2020/03/25	07:36:19	6,844	-73,134	149,0	1,7	Los Santos, Santander
1861	2020/03/25	07:47:28	6,822	-73,162	149,0	1,8	Los Santos, Santander
1862	2020/03/25	07:51:30	6,828	-73,152	136,0	1,5	Los Santos, Santander
1863	2020/03/25	08:00:36	6,832	-73,206	149,0	2,3	Zapatoca, Santander
1864	2020/03/25	08:03:53	6,653	-73,582	3,0	1,2	El Carmen, Santander
1865	2020/03/25	08:11:21	5,25	-73,772	147,0	1,5	Cucunubá, Cundinamarca
1866	2020/03/25	08:57:42	7,124	-73,352	116,0	1,7	Girón, Santander
1867	2020/03/25	09:10:17	3,429	-74,181	6,0	1,0	Mesetas, Meta
1868	2020/03/25	09:19:57	6,991	-75,986	6,0	1,2	Uramita, Antioquia
1869	2020/03/25	09:23:05	3,472	-74,166	13,0	0,9	Mesetas, Meta
1870	2020/03/25	09:29:24	2,314	-75,409	18,0	1,3	Gigante, Huila
1871	2020/03/25	09:34:56	4,852	-74,535	3,0	0,8	Bituima, Cundinamarca
1872	2020/03/25	09:43:42	2,95	-74,782	19,0	0,9	Uribe, Meta
1873	2020/03/25	09:47:41	6,249	-73,708	110,0	1,4	Vélez, Santander
1874	2020/03/25	10:00:47	6,822	-73,18	144,0	1,9	Los Santos, Santander
1875	2020/03/25	10:18:19	6,844	-73,149	149,0	1,4	Los Santos, Santander
1876	2020/03/25	10:46:28	7,702	-73,299	131,0	2,0	La Esperanza, Norte de Santander
1877	2020/03/25	11:11:05	5,331	-75,806	4,0	1,4	Guática, Risaralda
1878	2020/03/25	11:17:02	3,393	-74,119	22,0	1,4	Mesetas, Meta
1879	2020/03/25	11:26:18	5,292	-73,777	151,0	2,3	Ubaté, Cundinamarca
1880	2020/03/25	11:50:53	2,923	-78,082	6,0	1,4	Océano Pacifico
1881	2020/03/25	11:53:30	7,543	-73,064	154,0	1,8	Suratá, Santander

N	FECHA	H:M:S	LAT	LON	Z	M	UBICACION
1882	2020/03/25	12:21:19	2,259	-75,795	2,0	2,0	Pital, Huila
1883	2020/03/25	12:24:44	6,8	-76,727	19,0	2,4	Murindó, Antioquia
1884	2020/03/25	12:31:40	4,669	-74,498	5,0	1,1	La Mesa, Cundinamarca
1885	2020/03/25	12:36:47	6,786	-73,185	148,0	1,7	Los Santos, Santander
1886	2020/03/25	13:02:46	3,44	-74,221	32,0	1,2	Mesetas, Meta
1887	2020/03/25	13:08:37	2,916	-78,081	5,0	1,5	Océano Pacífico
1888	2020/03/25	13:26:42	11,068	-73,741	13,0	1,7	Santa Marta, Magdalena
1889	2020/03/25	13:34:12	3,531	-74,257	0,0	1,5	Mesetas, Meta
1890	2020/03/25	13:54:28	6,823	-73,125	147,0	2,6	Los Santos, Santander
1891	2020/03/25	14:06:05	6,711	-72,867	133,0	1,5	San Andrés, Santander
1892	2020/03/25	14:15:33	6,801	-73,201	144,0	1,4	Zapatoca, Santander
1893	2020/03/25	14:16:33	2,117	-77,18	1,0	0,7	Balboa, Cauca
1894	2020/03/25	15:31:54	6,758	-76,699	21,0	1,5	Murindó, Antioquia
1895	2020/03/25	15:46:14	2,305	-75,775	4,0	1,6	Agrado, Huila
1896	2020/03/25	16:00:20	3,46	-74,202	2,0	1,2	Mesetas, Meta
1897	2020/03/25	16:00:53	6,811	-73,146	146,0	1,8	Los Santos, Santander
1898	2020/03/25	16:17:12	6,837	-73,177	146,0	2,1	Zapatoca, Santander
1899	2020/03/25	16:48:57	6,801	-73,168	145,0	1,7	Los Santos, Santander
1900	2020/03/25	17:33:03	6,547	-73,406	108,0	1,1	Hato, Santander
1901	2020/03/25	18:05:57	6,78	-73,162	134,0	1,6	Los Santos, Santander
1902	2020/03/25	18:13:33	5,259	-76,181	93,0	1,4	Tadó, Chocó
1903	2020/03/25	18:19:53	6,539	-73,572	108,0	2,0	Simacota, Santander
1904	2020/03/25	19:08:12	7,299	-72,916	88,0	1,8	Vetas, Santander
1905	2020/03/25	19:20:19	6,833	-73,206	143,0	2,2	Zapatoca, Santander
1906	2020/03/25	19:48:52	6,744	-73,179	134,0	1,5	Villanueva, Santander
1907	2020/03/25	20:08:50	6,843	-73,191	142,0	1,7	Zapatoca, Santander
1908	2020/03/25	20:25:58	6,921	-75,239	3,0	1,1	Guadalupe, Antioquia
1909	2020/03/25	20:59:40	3,462	-74,203	12,0	1,3	Mesetas, Meta
1910	2020/03/25	21:18:04	2,009	-75,872	30,0	0,8	Timaná, Huila
1911	2020/03/25	21:18:08	6,821	-73,187	139,0	2,2	Zapatoca, Santander
1912	2020/03/25	21:21:31	6,8	-76,709	5,0	2,2	Murindó, Antioquia
1913	2020/03/25	21:59:18	3,031	-76,363	18,0	1,1	Caloto, Cauca
1914	2020/03/25	22:03:31	6,76	-73,188	131,0	1,6	Villanueva, Santander
1915	2020/03/25	22:12:02	5,829	-75,318	44,0	1,0	Abejorral, Antioquia
1916	2020/03/25	22:26:31	7,329	-75,444	22,0	1,8	Valdivia, Antioquia
1917	2020/03/25	23:20:08	6,187	-73,712	133,0	1,4	Vélez, Santander
1918	2020/03/25	23:24:43	5,655	-74,256	35,0	1,2	Otanche, Boyacá
1919	2020/03/25	23:53:13	6,808	-73,178	146,0	1,8	Los Santos, Santander
1920	2020/03/26	00:10:19	3,437	-74,196	0,0	2,0	Mesetas, Meta
1921	2020/03/26	00:15:00	7,372	-78,124	12,0	2,7	Panama
1922	2020/03/26	00:36:16	6,799	-73,143	144,0	1,8	Los Santos, Santander
1923	2020/03/26	00:38:07	7,272	-73,939	19,0	1,6	Yondó (Casabe), Antioquia
1924	2020/03/26	01:06:34	3,344	-74,274	56,0	1,2	Mesetas, Meta
1925	2020/03/26	01:24:19	6,836	-73,174	147,0	2,0	Zapatoca, Santander
1926	2020/03/26	01:45:34	2,316	-75,698	3,0	1,0	Agrado, Huila
1927	2020/03/26	02:15:36	2,451	-75,554	13,0	1,2	Gigante, Huila

N	FECHA	H:M:S	LAT	LON	Z	M	UBICACION
1928	2020/03/26	02:20:48	2,568	-75,425	0,0	1,1	Hobo, Huila
1929	2020/03/26	02:21:34	7,345	-75,623	57,0	1,3	Ituango, Antioquia
1930	2020/03/26	02:54:11	6,806	-73,173	146,0	1,6	Los Santos, Santander
1931	2020/03/26	03:00:56	6,852	-73,159	143,0	2,3	Los Santos, Santander
1932	2020/03/26	03:08:53	3,392	-76,629	5,0	1,2	Cali, Valle del Cauca
1933	2020/03/26	03:15:05	6,327	-73,698	113,0	1,5	La Paz, Santander
1934	2020/03/26	03:39:15	4,863	-74,546	17,0	0,9	Bituima, Cundinamarca
1935	2020/03/26	03:47:20	6,833	-73,168	145,0	2,2	Los Santos, Santander
1936	2020/03/26	04:13:04	6,818	-73,145	134,0	1,5	Los Santos, Santander
1937	2020/03/26	04:17:57	6,122	-73,72	127,0	1,3	Vélez, Santander
1938	2020/03/26	04:23:28	6,782	-73,096	144,0	1,6	Los Santos, Santander
1939	2020/03/26	04:24:24	6,82	-73,192	148,0	1,7	Zapatoca, Santander
1940	2020/03/26	04:32:08	6,16	-73,656	114,0	1,4	La Paz, Santander
1941	2020/03/26	04:38:01	3,955	-75,491	32,0	1,1	San Antonio, Tolima
1942	2020/03/26	04:44:07	4,42	-74,824	4,0	1,2	Nariño, Cundinamarca
1943	2020/03/26	04:48:56	5,771	-78,368	40,0	2,1	Océano Pacifico
1944	2020/03/26	04:52:25	7,132	-73,412	112,0	1,4	Girón, Santander
1945	2020/03/26	04:59:03	6,751	-73,135	141,0	1,6	Los Santos, Santander
1946	2020/03/26	05:05:13	6,921	-73,144	127,0	1,6	Girón, Santander
1947	2020/03/26	05:17:09	2,683	-75,01	4,0	1,2	San Vicente del Caguán, Caquetá
1948	2020/03/26	05:24:15	6,835	-73,19	144,0	2,5	Zapatoca, Santander
1949	2020/03/26	05:32:06	6,852	-76,167	0,0	1,4	Uramita, Antioquia
1950	2020/03/26	05:33:54	6,812	-73,191	146,0	1,6	Zapatoca, Santander
1951	2020/03/26	05:34:39	6,811	-73,178	145,0	1,8	Los Santos, Santander
1952	2020/03/26	05:47:00	6,787	-73,166	145,0	1,4	Los Santos, Santander
1953	2020/03/26	05:53:55	6,844	-73,19	147,0	1,9	Zapatoca, Santander
1954	2020/03/26	05:54:53	3,956	-76,982	83,0	1,6	Buenaventura, Valle del Cauca
1955	2020/03/26	05:57:19	6,81	-73,197	143,0	1,8	Zapatoca, Santander
1956	2020/03/26	06:02:19	5,107	-76,212	100,0	1,2	San José del Palmar, Chocó
1957	2020/03/26	06:07:44	5,26	-73,728	150,0	1,9	Lenguazaque, Cundinamarca
1958	2020/03/26	06:48:25	3,412	-74,164	0,0	1,1	Mesetas, Meta
1959	2020/03/26	06:51:02	1,85	-75,964	2,0	1,5	Pitalito, Huila
1960	2020/03/26	07:01:54	6,847	-76,182	0,0	1,6	Uramita, Antioquia
1961	2020/03/26	07:12:19	5,414	-74,062	119,0	1,4	Coper, Boyacá
1962	2020/03/26	08:01:41	3,368	-74,632	24,0	1,2	Uribe, Meta
1963	2020/03/26	08:03:39	3,816	-75,674	4,0	1,4	Chaparral, Tolima
1964	2020/03/26	08:04:26	4,513	-74,964	0,0	1,6	Alvarado, Tolima
1965	2020/03/26	08:07:22	8,703	-73,511	105,0	1,2	La Gloria, Cesar
1966	2020/03/26	08:22:38	6,793	-73,156	150,0	1,6	Los Santos, Santander
1967	2020/03/26	08:35:02	5,633	-77,944	4,0	3,0	Océano Pacifico
1968	2020/03/26	08:38:42	7,219	-73,394	112,0	1,6	Sabana de Torres, Santander
1969	2020/03/26	08:45:18	7,17	-75,669	19,0	1,2	Ituango, Antioquia
1970	2020/03/26	08:55:41	6,784	-73,176	144,0	2,4	Los Santos, Santander
1971	2020/03/26	09:24:45	6,774	-73,19	146,0	1,9	Los Santos, Santander
1972	2020/03/26	10:02:41	3,475	-74,227	8,0	1,1	Mesetas, Meta
1973	2020/03/26	10:38:29	6,324	-73,705	101,0	1,6	La Paz, Santander

N	FECHA	H:M:S	LAT	LON	Z	M	UBICACION
1974	2020/03/26	10:40:48	6,84	-73,185	147,0	1,9	Zapatoca, Santander
1975	2020/03/26	10:48:34	6,001	-75,298	4,0	1,4	Carmen de Viboral, Antioquia
1976	2020/03/26	11:00:36	3,394	-74,18	13,0	1,4	Mesetas, Meta
1977	2020/03/26	11:18:30	6,142	-73,715	111,0	1,4	Vélez, Santander
1978	2020/03/26	11:52:41	5,298	-73,75	154,0	1,9	Lenguazaque, Cundinamarca
1979	2020/03/26	12:04:36	3,381	-74,448	17,0	1,6	Uribe, Meta
1980	2020/03/26	12:47:27	3,344	-74,13	24,0	1,4	Mesetas, Meta
1981	2020/03/26	13:05:35	6,815	-73,181	144,0	1,8	Los Santos, Santander
1982	2020/03/26	13:20:35	8,989	-73,702	92,0	2,0	Tamalameque, Cesar
1983	2020/03/26	13:36:11	3,417	-74,148	14,0	1,2	Mesetas, Meta
1984	2020/03/26	13:42:09	4,657	-74,987	31,0	1,3	Alvarado, Tolima
1985	2020/03/26	14:03:43	10,172	-73,208	110,0	1,6	San Diego, Cesar
1986	2020/03/26	14:23:42	6,806	-73,138	145,0	1,6	Los Santos, Santander
1987	2020/03/26	15:46:35	5,289	-73,751	146,0	3,1	Lenguazaque, Cundinamarca
1988	2020/03/26	16:16:09	3,411	-74,175	0,0	1,2	Mesetas, Meta
1989	2020/03/26	16:19:17	1,873	-76,001	4,0	1,4	Pitalito, Huila
1990	2020/03/26	16:54:14	3,456	-74,206	4,0	1,2	Mesetas, Meta
1991	2020/03/26	17:04:21	6,838	-76,685	4,0	2,1	Murindó, Antioquia
1992	2020/03/26	17:12:05	11,438	-72,531	57,0	1,9	Maicao, la Guajira
1993	2020/03/26	17:12:10	4,9	-76,284	98,0	2,0	San José del Palmar, Chocó
1994	2020/03/26	17:22:06	10,516	-73,69	68,0	1,7	Fundación, Magdalena
1995	2020/03/26	17:35:41	3,411	-74,176	0,0	1,3	Mesetas, Meta
1996	2020/03/26	18:11:38	6,063	-74,247	25,0	1,1	Bolivar, Santander
1997	2020/03/26	18:23:27	5,718	-74,283	82,0	0,9	Otanche, Boyacá
1998	2020/03/26	18:36:09	6,79	-73,202	136,0	1,4	Zapatoca, Santander
1999	2020/03/26	18:45:34	4,766	-75,739	21,0	0,8	Pereira, Risaralda
2000	2020/03/26	18:52:27	6,818	-73,214	141,0	1,7	Zapatoca, Santander
2001	2020/03/26	20:13:03	6,823	-73,149	148,0	2,4	Los Santos, Santander
2002	2020/03/26	20:38:44	5,26	-74,09	21,0	1,4	San Cayetano, Cundinamarca
2003	2020/03/26	20:39:57	6,799	-73,19	128,0	1,7	Los Santos, Santander
2004	2020/03/26	21:09:37	6,88	-73,188	141,0	1,7	Zapatoca, Santander
2005	2020/03/26	21:34:39	6,808	-73,152	148,0	3,5	Los Santos, Santander
2006	2020/03/26	21:52:53	5,202	-77,889	39,0	2,0	Océano Pacífico
2007	2020/03/26	22:00:15	6,796	-76,319	2,0	1,2	Dabeiba, Antioquia
2008	2020/03/26	22:24:08	4,926	-74,792	15,0	1,2	Ambalema, Tolima
2009	2020/03/26	22:27:25	7,361	-78,501	16,0	2,5	Panama
2010	2020/03/26	23:38:58	6,286	-76,764	45,0	2,4	Vigia del Fuerte, Antioquia
2011	2020/03/27	00:06:14	2,011	-76,09	24,0	1,0	Saladoblanco, Huila
2012	2020/03/27	00:39:34	7,05	-75,986	32,0	1,4	Dabeiba, Antioquia
2013	2020/03/27	00:44:13	7,127	-73,393	54,0	1,6	Girón, Santander
2014	2020/03/27	01:43:36	3,503	-74,162	8,0	3,7	Mesetas, Meta
2015	2020/03/27	01:54:03	5,711	-76,684	42,0	1,6	Quibdó, Chocó
2016	2020/03/27	02:02:23	2,501	-75,339	34,0	1,3	Algeciras, Huila
2017	2020/03/27	02:04:53	6,747	-73,083	164,0	1,6	Los Santos, Santander
2018	2020/03/27	02:06:18	6,761	-73,076	170,0	1,7	Los Santos, Santander
2019	2020/03/27	02:14:08	3,597	-75,698	0,0	1,3	Rioblanco, Tolima

N	FECHA	H:M:S	LAT	LON	Z	M	UBICACION
2020	2020/03/27	02:35:14	6,27	-76,137	41,0	1,2	Urrao, Antioquia
2021	2020/03/27	02:54:33	6,785	-73,085	168,0	1,6	Los Santos, Santander
2022	2020/03/27	02:54:51	3,481	-74,204	1,0	1,7	Mesetas, Meta
2023	2020/03/27	02:57:19	6,822	-73,152	170,0	1,6	Los Santos, Santander
2024	2020/03/27	03:02:10	3,503	-74,178	9,0	1,1	Mesetas, Meta
2025	2020/03/27	03:31:35	6,424	-73,587	141,0	1,6	Santa Helena del Opón, Santander
2026	2020/03/27	03:42:28	6,823	-73,104	170,0	1,8	Los Santos, Santander
2027	2020/03/27	03:56:22	6,76	-73,59	127,0	1,8	El Carmen, Santander
2028	2020/03/27	04:07:09	6,821	-73,183	147,0	1,6	Zapatoca, Santander
2029	2020/03/27	04:17:43	6,813	-73,139	147,0	1,5	Los Santos, Santander
2030	2020/03/27	04:21:49	3,73	-76,904	57,0	1,2	Buenaventura, Valle del Cauca
2031	2020/03/27	04:29:47	10,448	-73,352	87,0	1,8	Valledupar, Cesar
2032	2020/03/27	04:55:10	6,86	-73,24	148,0	1,5	Zapatoca, Santander
2033	2020/03/27	04:59:34	6,359	-73,701	113,0	1,6	Vélez, Santander
2034	2020/03/27	05:20:36	3,487	-74,222	0,0	1,1	Mesetas, Meta
2035	2020/03/27	05:55:22	6,816	-73,15	141,0	1,6	Los Santos, Santander
2036	2020/03/27	06:00:40	6,812	-73,167	151,0	1,7	Los Santos, Santander
2037	2020/03/27	06:10:58	6,819	-73,136	147,0	2,4	Los Santos, Santander
2038	2020/03/27	06:55:51	6,82	-73,203	147,0	1,5	Zapatoca, Santander
2039	2020/03/27	06:57:57	3,494	-74,206	0,0	2,1	Mesetas, Meta
2040	2020/03/27	07:02:53	6,578	-74,268	68,0	1,1	Cimitarra, Santander
2041	2020/03/27	07:15:22	6,851	-73,132	146,0	3,2	Los Santos, Santander
2042	2020/03/27	07:41:51	6,835	-73,199	148,0	1,6	Zapatoca, Santander
2043	2020/03/27	07:46:31	2,053	-77,248	119,0	1,4	Balboa, Cauca
2044	2020/03/27	07:48:47	4,174	-76,383	128,0	1,8	Trujillo, Valle del Cauca
2045	2020/03/27	07:51:55	6,824	-73,127	149,0	3,0	Los Santos, Santander
2046	2020/03/27	07:58:51	6,836	-73,138	148,0	1,7	Los Santos, Santander
2047	2020/03/27	08:04:37	6,814	-73,128	136,0	1,6	Los Santos, Santander
2048	2020/03/27	08:13:52	8,413	-72,893	137,0	1,2	Sardinata, Norte de Santander
2049	2020/03/27	08:26:35	3,494	-74,187	13,0	0,8	Mesetas, Meta
2050	2020/03/27	08:42:25	8,548	-75,299	0,0	1,7	San Marcos, Sucre
2051	2020/03/27	08:42:46	6,968	-76,235	0,0	1,4	Dabeiba, Antioquia
2052	2020/03/27	08:57:48	6,332	-74,557	23,0	1,3	Puerto Berrío, Antioquia
2053	2020/03/27	09:05:19	10,748	-73,678	54,0	1,7	Aracataca, Magdalena
2054	2020/03/27	09:10:15	3,54	-74,34	6,0	1,3	Uribe, Meta
2055	2020/03/27	09:14:25	6,816	-73,166	148,0	2,0	Los Santos, Santander
2056	2020/03/27	09:15:55	6,823	-73,192	147,0	1,4	Zapatoca, Santander
2057	2020/03/27	09:18:15	7,261	-73,115	148,0	1,8	Rionegro, Santander
2058	2020/03/27	09:26:36	1,889	-76,801	4,0	0,8	Almaguer, Cauca
2059	2020/03/27	09:44:01	6,844	-73,188	148,0	2,0	Zapatoca, Santander
2060	2020/03/27	09:50:16	4,346	-76,244	126,0	1,6	Bolívar, Valle del Cauca
2061	2020/03/27	09:51:34	2,283	-75,391	24,0	1,1	El Paujil, Caquetá
2062	2020/03/27	10:11:12	5,278	-73,767	144,0	1,9	Cucunubá, Cundinamarca
2063	2020/03/27	10:20:17	5,549	-72,664	2,0	1,4	Labranzagrando, Boyacá
2064	2020/03/27	11:10:12	5,261	-73,764	143,0	1,8	Cucunubá, Cundinamarca
2065	2020/03/27	11:42:54	6,823	-73,177	149,0	1,6	Los Santos, Santander

N	FECHA	H:M:S	LAT	LON	Z	M	UBICACION
2066	2020/03/27	12:02:44	4,618	-75,068	43,0	0,9	Anzoátegui, Tolima
2067	2020/03/27	12:07:06	4,5	-73,642	0,0	1,3	San Juanito, Meta
2068	2020/03/27	12:09:10	2,415	-76,078	4,0	0,7	Inzá, Cauca
2069	2020/03/27	13:01:15	6,846	-73,192	141,0	1,4	Zapatoca, Santander
2070	2020/03/27	13:02:47	6,752	-73,523	121,0	1,5	El Carmen, Santander
2071	2020/03/27	13:15:56	6,803	-73,117	147,0	2,8	Los Santos, Santander
2072	2020/03/27	13:22:01	4,833	-75,854	124,0	2,2	Pereira, Risaralda
2073	2020/03/27	13:22:12	6,813	-73,225	149,0	2,1	Zapatoca, Santander
2074	2020/03/27	13:37:50	6,791	-73,15	150,0	2,2	Los Santos, Santander
2075	2020/03/27	13:49:03	6,787	-73,138	144,0	1,7	Los Santos, Santander
2076	2020/03/27	13:53:12	3,447	-74,208	7,0	1,0	Mesetas, Meta
2077	2020/03/27	14:11:06	2,735	-75,008	39,0	1,5	San Vicente del Caguán, Caquetá
2078	2020/03/27	14:20:45	6,786	-76,728	23,0	1,6	Murindó, Antioquia
2079	2020/03/27	14:49:32	4,05	-76,114	131,0	1,8	Tuluá, Valle del Cauca
2080	2020/03/27	15:26:34	6,919	-73,154	140,0	1,8	Girón, Santander
2081	2020/03/27	15:36:55	1,883	-75,987	2,0	2,1	Pitalito, Huila
2082	2020/03/27	15:43:19	6,809	-73,149	149,0	2,6	Los Santos, Santander
2083	2020/03/27	15:58:30	2,188	-75,557	28,0	1,1	Garzón, Huila
2084	2020/03/27	16:09:29	6,857	-73,289	126,0	1,7	Zapatoca, Santander
2085	2020/03/27	16:37:13	3,737	-74,23	0,0	1,0	Uribe, Meta
2086	2020/03/27	16:39:25	4,55	-76,092	71,0	1,4	La Unión, Valle del Cauca
2087	2020/03/27	16:49:36	6,773	-73,139	146,0	1,4	Los Santos, Santander
2088	2020/03/27	16:52:58	7,65	-73,725	83,0	1,5	Sabana de Torres, Santander
2089	2020/03/27	17:06:33	10,168	-73,14	117,0	1,7	La Paz, Cesar
2090	2020/03/27	17:15:40	5,643	-74,057	99,0	1,1	Maripí, Boyacá
2091	2020/03/27	17:29:48	6,779	-73,192	146,0	1,6	Los Santos, Santander
2092	2020/03/27	18:12:45	7,078	-76,221	15,0	1,4	Dabeiba, Antioquia
2093	2020/03/27	19:10:09	6,81	-73,132	151,0	3,1	Los Santos, Santander
2094	2020/03/27	20:03:26	6,764	-73,152	140,0	2,9	Los Santos, Santander
2095	2020/03/27	20:11:48	5,25	-73,738	147,0	1,6	Cucunubá, Cundinamarca
2096	2020/03/27	20:41:03	3,633	-77,105	21,0	2,7	Buenaventura, Valle del Cauca
2097	2020/03/27	21:11:37	6,848	-73,324	114,0	1,6	Zapatoca, Santander
2098	2020/03/27	21:22:02	6,843	-73,198	133,0	1,8	Zapatoca, Santander
2099	2020/03/27	21:51:15	6,785	-73,176	132,0	1,5	Los Santos, Santander
2100	2020/03/27	22:18:48	6,861	-76,258	16,0	1,7	Dabeiba, Antioquia
2101	2020/03/27	22:23:42	6,819	-73,164	145,0	2,8	Los Santos, Santander
2102	2020/03/27	22:36:42	3,42	-74,157	10,0	1,3	Mesetas, Meta
2103	2020/03/27	23:40:44	6,794	-73,212	143,0	1,9	Zapatoca, Santander
2104	2020/03/27	23:52:46	3,457	-74,184	9,0	1,9	Mesetas, Meta
2105	2020/03/28	00:28:23	2,215	-75,596	14,0	1,5	Garzón, Huila
2106	2020/03/28	00:42:21	7,058	-75,176	8,0	1,9	Anorí, Antioquia
2107	2020/03/28	01:21:54	6,821	-73,138	143,0	2,6	Los Santos, Santander
2108	2020/03/28	01:29:30	6,8	-73,198	157,0	1,7	Zapatoca, Santander
2109	2020/03/28	01:43:26	6,806	-73,125	141,0	1,7	Los Santos, Santander
2110	2020/03/28	01:50:50	6,21	-74,671	14,0	1,1	Puerto Nare, Antioquia
2111	2020/03/28	02:02:12	6,805	-73,166	144,0	1,6	Los Santos, Santander

N	FECHA	H:M:S	LAT	LON	Z	M	UBICACION
2112	2020/03/28	02:21:17	6,877	-73,323	126,0	1,7	Zapatoca, Santander
2113	2020/03/28	02:24:38	3,423	-74,142	0,0	1,6	Mesetas, Meta
2114	2020/03/28	02:42:11	5,326	-75,791	7,0	0,9	Guática, Risaralda
2115	2020/03/28	02:59:16	4,712	-74,593	27,0	0,7	Quipile, Cundinamarca
2116	2020/03/28	03:51:53	6,39	-76,738	30,0	2,3	Vigia del Fuerte, Antioquia
2117	2020/03/28	03:57:08	3,438	-74,192	5,0	1,0	Mesetas, Meta
2118	2020/03/28	04:18:47	6,778	-71,932	0,0	1,4	Saravena, Arauca
2119	2020/03/28	04:20:20	3,47	-74,208	7,0	0,7	Mesetas, Meta
2120	2020/03/28	04:37:24	6,881	-76,293	0,0	0,8	Dabeiba, Antioquia
2121	2020/03/28	04:42:20	6,809	-73,169	148,0	1,8	Los Santos, Santander
2122	2020/03/28	04:44:53	4,922	-75,293	2,0	0,9	Villahermosa, Tolima
2123	2020/03/28	05:06:08	6,728	-76,717	17,0	1,6	Murindó, Antioquia
2124	2020/03/28	05:09:59	2,248	-75,548	16,0	1,1	Garzón, Huila
2125	2020/03/28	05:18:22	6,827	-73,166	144,0	1,5	Los Santos, Santander
2126	2020/03/28	05:33:17	6,818	-73,174	141,0	1,9	Los Santos, Santander
2127	2020/03/28	05:44:02	4,768	-78,343	34,0	2,1	Océano Pacifico
2128	2020/03/28	05:55:10	6,809	-73,161	149,0	5,1	Los Santos, Santander
2129	2020/03/28	06:05:23	1,089	-76,928	12,0	1,3	San Francisco, Putumayo
2130	2020/03/28	06:16:03	5,955	-73,721	120,0	1,6	Guavatá, Santander
2131	2020/03/28	06:20:15	6,833	-73,179	147,0	1,7	Zapatoca, Santander
2132	2020/03/28	06:49:09	6,827	-73,174	145,0	1,5	Los Santos, Santander
2133	2020/03/28	06:55:19	6,804	-73,137	147,0	1,5	Los Santos, Santander
2134	2020/03/28	06:58:28	6,836	-73,18	139,0	1,5	Zapatoca, Santander
2135	2020/03/28	07:01:11	6,844	-73,296	124,0	1,4	Zapatoca, Santander
2136	2020/03/28	07:20:46	6,779	-73,21	143,0	1,6	Zapatoca, Santander
2137	2020/03/28	07:25:45	5,455	-75,638	26,0	0,5	Supia, Caldas
2138	2020/03/28	07:33:11	4,232	-75,717	1,0	0,8	Píjao, Quindío
2139	2020/03/28	07:35:57	6,86	-73,201	142,0	1,5	Zapatoca, Santander
2140	2020/03/28	07:50:45	7,105	-76,92	21,0	2,0	Carmen del Darién (Curbaradó), Chocó
2141	2020/03/28	07:52:11	3,506	-74,232	24,0	1,2	Mesetas, Meta
2142	2020/03/28	07:54:07	4,757	-74,697	12,0	1,3	Beltrán, Cundinamarca
2143	2020/03/28	07:56:28	6,85	-73,135	147,0	1,6	Los Santos, Santander
2144	2020/03/28	08:18:57	6,242	-76,639	55,0	1,5	Vigia del Fuerte, Antioquia
2145	2020/03/28	08:22:23	7,244	-73,517	114,0	1,1	Sabana de Torres, Santander
2146	2020/03/28	08:23:50	6,842	-73,153	146,0	1,8	Los Santos, Santander
2147	2020/03/28	08:28:13	5,272	-73,735	148,0	1,9	Lenguazaque, Cundinamarca
2148	2020/03/28	08:47:02	6,808	-73,127	141,0	1,7	Los Santos, Santander
2149	2020/03/28	08:56:54	6,798	-73,142	143,0	1,7	Los Santos, Santander
2150	2020/03/28	09:03:07	6,352	-72,757	3,0	1,8	Onzaga, Santander
2151	2020/03/28	09:09:14	6,802	-73,386	118,0	1,5	San Vicente de Chucurí, Santander
2152	2020/03/28	09:15:52	5,144	-72,991	0,0	1,6	Páez, Boyacá
2153	2020/03/28	09:27:47	6,774	-72,974	142,0	1,5	Ceptá, Santander
2154	2020/03/28	09:31:17	6,69	-73,616	106,0	1,4	El Carmen, Santander
2155	2020/03/28	09:33:55	6,838	-73,188	142,0	1,6	Zapatoca, Santander
2156	2020/03/28	09:59:27	3,126	-76,535	130,0	1,1	Jamundí, Valle del Cauca
2157	2020/03/28	10:21:04	6,881	-73,369	140,0	1,4	San Vicente de Chucurí, Santander

N	FECHA	H:M:S	LAT	LON	Z	M	UBICACION
2158	2020/03/28	10:27:18	6,891	-73,121	143,0	1,4	Los Santos, Santander
2159	2020/03/28	10:28:58	7,12	-75,505	30,0	1,4	Briceno, Antioquia
2160	2020/03/28	10:47:17	2,615	-76,935	108,0	0,7	El Tambo, Cauca
2161	2020/03/28	11:31:36	4,736	-74,685	24,0	1,1	Pulí, Cundinamarca
2162	2020/03/28	11:51:05	6,805	-73,176	145,0	1,7	Los Santos, Santander
2163	2020/03/28	12:28:58	6,406	-73,082	21,0	0,8	Valle de San José, Santander
2164	2020/03/28	12:45:24	6,592	-73,402	122,0	3,2	Hato, Santander
2165	2020/03/28	12:58:31	6,809	-73,165	141,0	1,9	Los Santos, Santander
2166	2020/03/28	13:14:09	6,81	-73,173	148,0	1,6	Los Santos, Santander
2167	2020/03/28	13:15:20	6,8	-73,118	146,0	2,2	Los Santos, Santander
2168	2020/03/28	14:26:07	5,019	-76,189	100,0	1,6	San José del Palmar, Chocó
2169	2020/03/28	14:26:50	6,776	-73,224	131,0	1,7	Zapatoca, Santander
2170	2020/03/28	15:01:38	5,036	-74,781	12,0	0,9	Armero (Guayabal), Tolima
2171	2020/03/28	15:38:02	6,75	-73,137	143,0	1,7	Los Santos, Santander
2172	2020/03/28	15:43:20	2,0	-75,735	4,0	1,0	Guadalupe, Huila
2173	2020/03/28	15:54:45	6,724	-76,727	1,0	1,3	Murindó, Antioquia
2174	2020/03/28	16:37:31	6,787	-73,15	146,0	2,7	Los Santos, Santander
2175	2020/03/28	16:58:42	6,798	-73,195	134,0	1,5	Los Santos, Santander
2176	2020/03/28	17:21:04	6,761	-73,215	130,0	1,5	Zapatoca, Santander
2177	2020/03/28	17:21:45	6,651	-72,963	128,0	1,6	Curití, Santander
2178	2020/03/28	17:40:59	7,194	-75,89	29,0	1,3	Peque, Antioquia
2179	2020/03/28	17:52:57	5,938	-74,065	88,0	2,3	Sucre, Santander
2180	2020/03/28	18:14:58	6,837	-73,355	104,0	1,3	San Vicente de Chucurí, Santander
2181	2020/03/28	18:36:47	5,533	-77,562	20,0	1,9	Océano Pacífico
2182	2020/03/28	18:47:18	3,5	-74,247	14,0	1,5	Mesetas, Meta
2183	2020/03/28	20:17:40	2,412	-76,083	4,0	0,8	La Plata, Huila
2184	2020/03/28	20:43:47	6,814	-73,15	138,0	1,9	Los Santos, Santander
2185	2020/03/28	20:44:54	5,639	-74,21	84,0	1,5	Otanche, Boyacá
2186	2020/03/28	20:46:01	5,353	-75,763	4,0	1,1	Quinchía, Risaralda
2187	2020/03/28	21:50:26	5,941	-72,928	16,0	1,2	Cerínza, Boyacá
2188	2020/03/28	22:07:11	7,393	-72,951	75,0	1,2	Suratá, Santander
2189	2020/03/28	22:20:19	8,413	-74,081	60,0	1,4	Rioviejo, Bolívar
2190	2020/03/28	22:25:44	6,297	-72,404	0,0	2,0	El Cocuy, Boyacá
2191	2020/03/28	22:39:23	6,834	-73,211	141,0	3,4	Zapatoca, Santander
2192	2020/03/28	22:55:58	3,481	-74,209	7,0	1,5	Mesetas, Meta
2193	2020/03/28	23:07:44	6,809	-73,134	143,0	1,6	Los Santos, Santander
2194	2020/03/28	23:33:59	6,818	-73,228	133,0	1,6	Zapatoca, Santander
2195	2020/03/28	23:52:10	6,812	-73,152	142,0	1,4	Los Santos, Santander
2196	2020/03/28	23:54:52	3,976	-76,265	113,0	1,4	San Pedro, Valle del Cauca
2197	2020/03/28	23:55:36	6,81	-73,195	130,0	2,1	Zapatoca, Santander
2198	2020/03/28	23:59:18	5,118	-74,726	12,0	0,9	Honda, Tolima
2199	2020/03/29	00:07:57	6,817	-73,18	143,0	1,7	Los Santos, Santander
2200	2020/03/29	00:36:14	3,416	-74,128	0,0	2,1	Mesetas, Meta
2201	2020/03/29	00:52:15	6,835	-73,2	144,0	2,2	Zapatoca, Santander
2202	2020/03/29	01:16:26	6,81	-73,166	147,0	2,0	Los Santos, Santander
2203	2020/03/29	01:39:52	3,451	-74,196	0,0	1,5	Mesetas, Meta

N	FECHA	H:M:S	LAT	LON	Z	M	UBICACION
2204	2020/03/29	01:41:08	3,42	-74,13	0,0	1,7	Mesetas, Meta
2205	2020/03/29	01:56:22	6,807	-73,17	143,0	1,6	Los Santos, Santander
2206	2020/03/29	02:00:31	3,425	-76,476	41,0	0,8	Cali, Valle del Cauca
2207	2020/03/29	02:13:07	6,832	-73,175	142,0	2,5	Los Santos, Santander
2208	2020/03/29	02:19:44	3,415	-74,197	0,0	1,6	Mesetas, Meta
2209	2020/03/29	02:36:25	6,827	-73,181	147,0	1,8	Zapatoca, Santander
2210	2020/03/29	03:04:50	7,424	-73,207	128,0	1,6	Rionegro, Santander
2211	2020/03/29	03:45:56	3,464	-74,172	3,0	1,3	Mesetas, Meta
2212	2020/03/29	03:46:09	6,779	-73,168	144,0	2,0	Los Santos, Santander
2213	2020/03/29	04:09:15	6,849	-73,175	148,0	1,5	Zapatoca, Santander
2214	2020/03/29	04:09:41	6,812	-73,19	145,0	1,4	Zapatoca, Santander
2215	2020/03/29	04:19:19	6,853	-73,188	140,0	2,0	Zapatoca, Santander
2216	2020/03/29	04:31:28	6,814	-73,175	141,0	1,7	Los Santos, Santander
2217	2020/03/29	04:36:40	6,544	-73,589	112,0	1,5	Simacota, Santander
2218	2020/03/29	04:43:48	6,831	-73,166	145,0	1,6	Los Santos, Santander
2219	2020/03/29	04:49:12	6,832	-73,193	145,0	1,8	Zapatoca, Santander
2220	2020/03/29	05:09:57	6,813	-73,186	143,0	1,8	Zapatoca, Santander
2221	2020/03/29	05:17:38	4,337	-76,136	5,0	1,5	Zarzal, Valle del Cauca
2222	2020/03/29	05:22:08	8,695	-73,464	98,0	1,7	El Carmen, Norte de Santander
2223	2020/03/29	05:56:42	10,744	-72,971	98,0	1,9	San Juan del Cesar, la Guajira
2224	2020/03/29	06:00:05	5,389	-75,928	67,0	0,9	Mistrató, Risaralda
2225	2020/03/29	06:21:19	6,808	-73,188	143,0	1,4	Los Santos, Santander
2226	2020/03/29	06:26:41	6,82	-73,181	146,0	1,8	Los Santos, Santander
2227	2020/03/29	06:30:51	6,793	-73,184	140,0	1,3	Los Santos, Santander
2228	2020/03/29	06:36:11	6,844	-73,194	141,0	1,5	Zapatoca, Santander
2229	2020/03/29	06:36:23	7,177	-77,153	40,0	1,7	Riosucio, Chocó
2230	2020/03/29	06:46:06	6,913	-73,181	146,0	1,4	Girón, Santander
2231	2020/03/29	06:51:40	5,516	-77,674	31,0	2,3	Océano Pacífico
2232	2020/03/29	06:53:41	6,536	-73,383	132,0	1,6	Hato, Santander
2233	2020/03/29	06:58:21	6,81	-73,189	141,0	2,1	Zapatoca, Santander
2234	2020/03/29	07:11:33	5,893	-72,619	0,0	1,5	Socotá, Boyacá
2235	2020/03/29	07:12:28	6,787	-73,159	147,0	1,7	Los Santos, Santander
2236	2020/03/29	07:16:51	6,84	-73,245	146,0	1,5	Zapatoca, Santander
2237	2020/03/29	07:28:26	2,972	-77,968	2,0	1,1	Océano Pacífico
2238	2020/03/29	07:40:17	5,481	-76,341	18,0	0,6	Lloró, Chocó
2239	2020/03/29	07:42:12	9,582	-73,423	103,0	1,4	La Jagua de Ibirico, Cesar
2240	2020/03/29	08:00:43	1,858	-75,779	3,0	1,0	Suaza, Huila
2241	2020/03/29	08:26:55	6,809	-73,214	142,0	1,5	Zapatoca, Santander
2242	2020/03/29	08:28:28	6,88	-73,418	117,0	1,6	San Vicente de Chucurí, Santander
2243	2020/03/29	08:34:32	6,809	-73,167	147,0	1,7	Los Santos, Santander
2244	2020/03/29	08:36:47	5,105	-72,949	0,0	1,0	Páez, Boyacá
2245	2020/03/29	08:46:54	2,205	-77,92	40,0	2,1	El Charco, Nariño
2246	2020/03/29	09:01:58	1,878	-76,026	17,0	0,8	Pitalito, Huila
2247	2020/03/29	09:12:02	5,532	-77,635	41,0	1,8	Océano Pacífico
2248	2020/03/29	09:17:22	6,943	-76,506	0,0	1,2	Dabeiba, Antioquia
2249	2020/03/29	09:34:43	1,959	-76,031	0,0	0,7	Pitalito, Huila

N	FECHA	H:M:S	LAT	LON	Z	M	UBICACION
2250	2020/03/29	09:50:47	3,819	-73,624	3,0	1,5	Castilla la Nueva, Meta
2251	2020/03/29	09:53:38	6,812	-73,155	146,0	1,8	Los Santos, Santander
2252	2020/03/29	09:53:57	3,386	-74,247	0,0	1,4	Mesetas, Meta
2253	2020/03/29	09:58:02	3,43	-74,2	0,0	1,6	Mesetas, Meta
2254	2020/03/29	10:25:53	3,416	-74,142	15,0	1,2	Mesetas, Meta
2255	2020/03/29	10:35:10	3,764	-77,226	19,0	1,3	Océano Pacífico
2256	2020/03/29	10:42:54	6,625	-73,168	149,0	1,5	Barichara, Santander
2257	2020/03/29	11:00:33	6,816	-73,176	147,0	1,9	Los Santos, Santander
2258	2020/03/29	11:10:43	2,021	-76,922	12,0	1,8	Sucre, Cauca
2259	2020/03/29	11:17:48	6,854	-73,165	144,0	2,3	Los Santos, Santander
2260	2020/03/29	11:54:43	7,252	-76,203	60,0	2,4	Ituango, Antioquia
2261	2020/03/29	11:58:50	4,291	-77,043	28,0	1,8	El Litoral del San Juan (Docordó), Chocó
2262	2020/03/29	12:08:32	6,78	-73,188	147,0	1,7	Los Santos, Santander
2263	2020/03/29	12:16:12	3,439	-74,196	6,0	1,1	Mesetas, Meta
2264	2020/03/29	12:21:35	6,882	-73,22	141,0	1,9	Zapatoca, Santander
2265	2020/03/29	13:37:00	3,965	-73,911	39,0	1,4	Guamal, Meta
2266	2020/03/29	13:49:16	5,102	-73,086	2,0	1,8	Páez, Boyacá
2267	2020/03/29	14:24:37	6,833	-73,238	143,0	2,1	Zapatoca, Santander
2268	2020/03/29	14:34:11	6,838	-73,25	144,0	1,6	Zapatoca, Santander
2269	2020/03/29	14:56:36	6,825	-73,178	142,0	1,9	Los Santos, Santander
2270	2020/03/29	15:23:55	6,543	-73,731	100,0	1,7	Simacota, Santander
2271	2020/03/29	15:52:38	7,017	-76,666	31,0	1,8	Murindó, Antioquia
2272	2020/03/29	15:53:27	5,351	-75,795	4,0	1,2	Guática, Risaralda
2273	2020/03/29	15:57:37	4,921	-75,747	41,0	1,1	Marsella, Risaralda
2274	2020/03/29	16:04:09	6,828	-73,225	147,0	1,6	Zapatoca, Santander
2275	2020/03/29	16:09:09	6,87	-73,249	142,0	1,5	Zapatoca, Santander
2276	2020/03/29	17:06:15	2,062	-75,736	20,0	0,8	Altamira, Huila
2277	2020/03/29	17:14:57	4,24	-75,289	12,0	1,3	Rovira, Tolima
2278	2020/03/29	17:17:57	5,204	-75,446	19,0	0,9	Neira, Caldas
2279	2020/03/29	17:24:19	6,664	-73,172	160,0	1,4	Villanueva, Santander
2280	2020/03/29	18:11:12	3,427	-74,242	8,0	2,0	Mesetas, Meta
2281	2020/03/29	18:18:59	7,157	-71,896	14,0	1,7	Venezuela
2282	2020/03/29	18:30:22	5,665	-73,644	134,0	1,7	Sutamarchán, Boyacá
2283	2020/03/29	18:34:52	7,178	-73,891	8,0	1,4	Barrancabermeja, Santander
2284	2020/03/29	18:43:35	3,44	-74,181	9,0	2,2	Mesetas, Meta
2285	2020/03/29	18:58:28	6,901	-76,165	4,0	1,3	Uramita, Antioquia
2286	2020/03/29	19:32:18	6,847	-76,516	8,0	1,4	Dabeiba, Antioquia
2287	2020/03/29	19:39:34	6,873	-76,53	5,0	1,7	Dabeiba, Antioquia
2288	2020/03/29	20:17:10	6,806	-73,18	145,0	2,0	Los Santos, Santander
2289	2020/03/29	20:53:51	6,765	-73,145	140,0	2,6	Los Santos, Santander
2290	2020/03/29	20:55:00	8,946	-73,402	19,0	1,5	El Carmen, Norte de Santander
2291	2020/03/29	21:15:10	6,809	-76,216	0,0	1,9	Frontino, Antioquia
2292	2020/03/29	21:43:32	6,777	-73,158	141,0	2,0	Los Santos, Santander
2293	2020/03/29	22:17:08	4,715	-75,179	31,0	0,7	Santa Isabel, Tolima
2294	2020/03/29	22:36:24	3,455	-74,175	6,0	1,8	Mesetas, Meta
2295	2020/03/29	22:55:35	5,326	-75,79	4,0	1,1	Guática, Risaralda

N	FECHA	H:M:S	LAT	LON	Z	M	UBICACION
2296	2020/03/29	23:27:42	6,82	-73,201	145,0	3,9	Zapatoca, Santander
2297	2020/03/30	00:17:27	6,789	-73,184	150,0	1,5	Los Santos, Santander
2298	2020/03/30	00:54:00	3,029	-76,371	13,0	1,1	Caloto, Cauca
2299	2020/03/30	01:22:19	6,828	-73,126	149,0	1,5	Los Santos, Santander
2300	2020/03/30	01:39:54	3,451	-74,182	6,0	1,2	Mesetas, Meta
2301	2020/03/30	01:44:24	5,69	-74,705	9,0	0,8	La Dorada, Caldas
2302	2020/03/30	02:12:20	6,768	-76,328	2,0	2,1	Frontino, Antioquia
2303	2020/03/30	02:18:10	3,43	-74,188	0,0	1,3	Mesetas, Meta
2304	2020/03/30	02:32:30	6,183	-73,786	99,0	2,1	Bolivar, Santander
2305	2020/03/30	02:54:20	2,537	-75,461	18,0	1,1	Hobo, Huila
2306	2020/03/30	02:55:29	3,694	-76,916	25,0	1,2	Buenaventura, Valle del Cauca
2307	2020/03/30	02:56:37	6,808	-73,165	145,0	1,6	Los Santos, Santander
2308	2020/03/30	03:00:52	6,877	-73,191	145,0	1,6	Zapatoca, Santander
2309	2020/03/30	03:07:54	3,443	-74,166	0,0	2,6	Mesetas, Meta
2310	2020/03/30	03:13:11	6,835	-73,189	144,0	1,6	Zapatoca, Santander
2311	2020/03/30	03:58:43	5,684	-75,942	33,0	1,0	Andes, Antioquia
2312	2020/03/30	04:10:46	10,722	-73,108	92,0	1,9	San Juan del Cesar, la Guajira
2313	2020/03/30	04:16:25	5,982	-74,104	80,0	1,3	La Belleza, Santander
2314	2020/03/30	04:25:38	6,696	-73,2	150,0	1,6	Barichara, Santander
2315	2020/03/30	04:31:18	6,847	-73,185	146,0	1,9	Zapatoca, Santander
2316	2020/03/30	04:55:27	6,794	-73,158	146,0	1,8	Los Santos, Santander
2317	2020/03/30	05:03:41	6,029	-74,005	4,0	1,1	Sucre, Santander
2318	2020/03/30	05:10:43	7,49	-73,406	126,0	1,8	Rionegro, Santander
2319	2020/03/30	05:15:11	6,88	-73,33	125,0	1,7	Zapatoca, Santander
2320	2020/03/30	05:22:31	6,04	-75,841	24,0	0,9	Titiribí, Antioquia
2321	2020/03/30	05:29:07	3,401	-74,157	12,0	0,9	Mesetas, Meta
2322	2020/03/30	05:33:28	5,309	-76,023	61,0	1,1	Pueblo Rico, Risaralda
2323	2020/03/30	05:38:29	6,732	-73,152	136,0	1,7	Los Santos, Santander
2324	2020/03/30	05:58:01	6,798	-73,143	146,0	1,8	Los Santos, Santander
2325	2020/03/30	06:03:36	6,879	-73,18	141,0	1,6	Zapatoca, Santander
2326	2020/03/30	06:09:45	6,836	-73,149	149,0	2,9	Los Santos, Santander
2327	2020/03/30	06:27:52	6,816	-73,192	141,0	2,0	Zapatoca, Santander
2328	2020/03/30	06:51:35	2,551	-77,038	134,0	0,8	El Tambo, Cauca
2329	2020/03/30	06:55:33	5,238	-73,8	148,0	1,6	Cucunubá, Cundinamarca
2330	2020/03/30	06:59:09	3,079	-78,878	5,0	1,9	Océano Pacifico
2331	2020/03/30	07:01:52	3,512	-74,349	41,0	1,1	Uribe, Meta
2332	2020/03/30	07:34:31	1,755	-77,322	27,0	0,8	El Rosario, Nariño
2333	2020/03/30	07:52:19	6,775	-73,174	143,0	1,6	Los Santos, Santander
2334	2020/03/30	07:57:25	6,765	-73,147	150,0	1,3	Los Santos, Santander
2335	2020/03/30	08:23:55	6,789	-73,184	147,0	1,5	Los Santos, Santander
2336	2020/03/30	08:26:36	6,838	-73,176	147,0	1,7	Zapatoca, Santander
2337	2020/03/30	08:31:36	4,374	-76,645	93,0	1,2	El Litoral del San Juan (Docordó), Chocó
2338	2020/03/30	08:42:52	6,822	-73,17	145,0	1,6	Los Santos, Santander
2339	2020/03/30	08:47:01	5,183	-75,508	9,0	1,0	Neira, Caldas
2340	2020/03/30	08:49:52	6,868	-73,374	117,0	2,1	San Vicente de Chucurí, Santander
2341	2020/03/30	08:53:39	5,176	-75,517	3,0	0,8	Neira, Caldas

N	FECHA	H:M:S	LAT	LON	Z	M	UBICACION
2342	2020/03/30	09:09:00	0,46	-77,78	168,0	4,8	Ecuador, Carchi
2343	2020/03/30	09:24:31	6,808	-73,178	147,0	1,7	Los Santos, Santander
2344	2020/03/30	09:27:37	2,47	-75,582	3,0	2,1	Tesalia, Huila
2345	2020/03/30	09:50:02	1,949	-75,93	0,0	2,6	Timaná, Huila
2346	2020/03/30	10:07:54	5,918	-73,618	125,0	1,9	Moniquirá, Boyacá
2347	2020/03/30	10:09:50	3,566	-74,455	14,0	1,0	Uribe, Meta
2348	2020/03/30	10:17:29	5,23	-73,819	147,0	1,7	Cucunubá, Cundinamarca
2349	2020/03/30	10:21:54	3,471	-74,202	0,0	1,1	Mesetas, Meta
2350	2020/03/30	10:47:32	4,425	-75,851	137,0	1,4	La Tebaida, Quindío
2351	2020/03/30	10:55:22	2,895	-74,819	2,0	1,9	San Vicente del Caguán, Caquetá
2352	2020/03/30	11:01:18	6,713	-73,511	117,0	1,4	El Carmen, Santander
2353	2020/03/30	11:06:24	7,691	-72,776	0,0	2,6	Arboledas, Norte de Santander
2354	2020/03/30	11:06:36	2,104	-75,625	31,0	1,0	Garzón, Huila
2355	2020/03/30	11:23:38	6,827	-73,169	148,0	2,0	Los Santos, Santander
2356	2020/03/30	12:19:01	6,901	-73,266	140,0	1,9	Betulia, Santander
2357	2020/03/30	12:29:17	3,568	-73,208	0,0	2,2	San Martín, Meta
2358	2020/03/30	12:33:15	3,918	-78,017	4,0	1,9	Océano Pacífico
2359	2020/03/30	12:39:39	6,777	-73,184	147,0	1,5	Los Santos, Santander
2360	2020/03/30	12:46:55	6,801	-73,195	141,0	1,5	Zapatoca, Santander
2361	2020/03/30	13:04:31	6,84	-73,237	148,0	1,8	Zapatoca, Santander
2362	2020/03/30	13:07:41	6,823	-73,188	142,0	1,7	Zapatoca, Santander
2363	2020/03/30	13:13:33	4,574	-76,09	122,0	1,7	La Unión, Valle del Cauca
2364	2020/03/30	13:34:21	6,827	-73,244	148,0	1,4	Zapatoca, Santander
2365	2020/03/30	13:37:59	6,8	-73,194	147,0	1,7	Los Santos, Santander
2366	2020/03/30	13:43:50	6,314	-74,282	2,0	1,9	Cimitarra, Santander
2367	2020/03/30	13:50:02	6,795	-73,115	147,0	2,2	Los Santos, Santander
2368	2020/03/30	13:55:33	6,854	-76,3	0,0	1,2	Dabeiba, Antioquia
2369	2020/03/30	14:09:45	6,014	-73,716	96,0	1,9	Vélez, Santander
2370	2020/03/30	14:35:28	7,135	-76,261	19,0	1,3	Dabeiba, Antioquia
2371	2020/03/30	14:44:12	6,885	-73,138	158,0	1,6	Los Santos, Santander
2372	2020/03/30	14:46:16	1,892	-76,76	13,0	1,1	Almaguer, Cauca
2373	2020/03/30	15:00:58	6,777	-76,244	26,0	1,9	Frontino, Antioquia
2374	2020/03/30	15:37:44	5,678	-73,86	116,0	1,5	Chiquiquirá, Boyacá
2375	2020/03/30	15:55:57	3,44	-74,176	18,0	0,7	Mesetas, Meta
2376	2020/03/30	16:13:50	5,764	-73,932	114,0	1,7	Albania, Santander
2377	2020/03/30	16:28:27	6,796	-73,209	141,0	2,3	Zapatoca, Santander
2378	2020/03/30	17:27:08	5,324	-75,778	4,0	1,4	Guática, Risaralda
2379	2020/03/30	17:29:48	5,561	-74,1	42,0	1,4	Muzo, Boyacá
2380	2020/03/30	17:39:56	6,796	-73,084	149,0	3,0	Los Santos, Santander
2381	2020/03/30	18:10:30	3,88	-77,302	21,0	1,7	Cerca de la Costa Oeste de Colombia
2382	2020/03/30	18:21:40	7,271	-76,938	21,0	2,4	Carmen del Darién (Curbaradó), Chocó
2383	2020/03/30	18:44:03	3,454	-74,195	6,0	1,1	Mesetas, Meta
2384	2020/03/30	18:45:07	6,771	-73,175	142,0	1,8	Los Santos, Santander
2385	2020/03/30	18:59:15	6,094	-76,011	25,0	1,1	Urrao, Antioquia
2386	2020/03/30	19:08:31	6,848	-73,255	140,0	1,8	Zapatoca, Santander
2387	2020/03/30	19:11:29	4,758	-76,371	73,0	1,5	San José del Palmar, Chocó

N	FECHA	H:M:S	LAT	LON	Z	M	UBICACION
2388	2020/03/30	19:46:50	3,119	-75,867	6,0	1,0	Planadas, Tolima
2389	2020/03/30	19:47:02	9,646	-73,482	107,0	1,6	La Jagua de Ibirico, Cesar
2390	2020/03/30	20:05:33	3,546	-76,516	111,0	1,4	Yumbo, Valle del Cauca
2391	2020/03/30	20:11:41	4,267	-76,702	6,0	1,7	El Litoral del San Juan (Docordó), Chocó
2392	2020/03/30	20:44:07	6,72	-74,734	38,0	1,4	Yalí, Antioquia
2393	2020/03/30	21:16:32	2,332	-75,62	30,0	1,2	Gigante, Huila
2394	2020/03/30	21:32:13	6,812	-73,119	167,0	4,1	Los Santos, Santander
2395	2020/03/30	21:42:51	6,817	-73,145	135,0	1,7	Los Santos, Santander
2396	2020/03/30	21:49:23	5,336	-75,734	28,0	1,0	Quinchía, Risaralda
2397	2020/03/30	22:20:26	5,314	-73,81	143,0	1,9	Ubaté, Cundinamarca
2398	2020/03/30	22:31:53	6,836	-73,218	130,0	1,8	Zapatoca, Santander
2399	2020/03/30	22:46:30	7,319	-78,5	18,0	2,3	Panama
2400	2020/03/30	23:13:15	6,762	-73,641	47,0	1,4	El Carmen, Santander
2401	2020/03/30	23:16:39	6,833	-73,265	141,0	1,7	Zapatoca, Santander
2402	2020/03/30	23:19:06	5,556	-74,533	24,0	1,4	Yacopí, Cundinamarca
2403	2020/03/30	23:45:05	6,894	-73,44	112,0	1,6	San Vicente de Chucurí, Santander
2404	2020/03/31	00:00:05	6,82	-73,171	142,0	2,1	Los Santos, Santander
2405	2020/03/31	00:20:47	2,418	-75,613	14,0	1,5	Paicol, Huila
2406	2020/03/31	00:53:07	6,726	-72,966	0,0	0,9	Ceptá, Santander
2407	2020/03/31	01:05:46	6,826	-73,223	139,0	1,5	Zapatoca, Santander
2408	2020/03/31	01:11:45	5,335	-75,793	2,0	0,6	Guática, Risaralda
2409	2020/03/31	01:11:52	4,992	-78,035	10,0	2,0	Océano Pacifico
2410	2020/03/31	01:19:04	6,589	-73,295	130,0	1,5	Galán, Santander
2411	2020/03/31	01:23:06	6,76	-73,139	148,0	1,6	Los Santos, Santander
2412	2020/03/31	01:46:19	5,699	-76,02	57,0	0,8	Betania, Antioquia
2413	2020/03/31	01:49:44	10,246	-73,302	106,0	1,7	Valledupar, Cesar
2414	2020/03/31	02:29:03	6,745	-73,714	84,0	1,4	El Carmen, Santander
2415	2020/03/31	02:40:03	5,297	-75,843	4,0	0,9	Guática, Risaralda
2416	2020/03/31	02:49:15	6,863	-73,471	109,0	1,8	San Vicente de Chucurí, Santander
2417	2020/03/31	02:57:50	4,37	-75,358	14,0	0,9	Ibagué, Tolima
2418	2020/03/31	03:02:31	6,798	-73,126	144,0	1,6	Los Santos, Santander
2419	2020/03/31	03:07:03	4,52	-74,884	72,0	1,1	Piedras, Tolima
2420	2020/03/31	03:09:49	2,198	-75,554	18,0	1,0	Garzón, Huila
2421	2020/03/31	03:21:51	6,852	-73,095	145,0	1,5	Los Santos, Santander
2422	2020/03/31	03:40:26	3,28	-76,551	48,0	0,7	Jamundí, Valle del Cauca
2423	2020/03/31	03:45:37	6,797	-73,152	138,0	1,7	Los Santos, Santander
2424	2020/03/31	03:53:18	9,115	-74,042	0,0	1,2	El Banco, Magdalena
2425	2020/03/31	04:17:22	5,78	-75,989	74,0	1,0	Ciudad Bolívar, Antioquia
2426	2020/03/31	05:01:04	6,834	-73,142	148,0	1,5	Los Santos, Santander
2427	2020/03/31	05:11:45	6,807	-73,166	144,0	1,6	Los Santos, Santander
2428	2020/03/31	05:24:42	6,804	-73,158	145,0	1,4	Los Santos, Santander
2429	2020/03/31	05:48:59	6,235	-72,403	0,0	2,4	Chita, Boyacá
2430	2020/03/31	06:16:40	6,798	-73,155	146,0	1,5	Los Santos, Santander
2431	2020/03/31	06:27:33	6,863	-73,155	145,0	1,7	Los Santos, Santander
2432	2020/03/31	07:01:21	5,658	-74,571	0,0	1,2	Puerto Salgar, Cundinamarca
2433	2020/03/31	07:06:39	6,817	-73,163	147,0	1,6	Los Santos, Santander

N	FECHA	H:M:S	LAT	LON	Z	M	UBICACION
2434	2020/03/31	07:17:38	6,0	-75,96	73,0	1,6	Salgar, Antioquia
2435	2020/03/31	07:19:59	3,444	-74,227	5,0	1,4	Mesetas, Meta
2436	2020/03/31	07:23:01	6,719	-73,211	147,0	1,6	Barichara, Santander
2437	2020/03/31	07:44:58	6,858	-73,163	150,0	1,6	Los Santos, Santander
2438	2020/03/31	08:05:46	5,724	-72,94	0,0	1,1	Sogamoso, Boyacá
2439	2020/03/31	08:24:10	6,809	-73,179	146,0	1,8	Los Santos, Santander
2440	2020/03/31	08:29:05	2,518	-76,34	2,0	1,1	Totoró, Cauca
2441	2020/03/31	08:30:58	2,874	-74,393	0,0	1,5	Uribe, Meta
2442	2020/03/31	08:36:54	3,401	-74,135	4,0	0,8	Mesetas, Meta
2443	2020/03/31	08:52:31	3,916	-76,508	60,0	1,7	Calima (El Darién), Valle del Cauca
2444	2020/03/31	08:55:22	2,859	-76,336	4,0	1,1	Jambaló, Cauca
2445	2020/03/31	09:03:46	6,564	-73,576	105,0	1,5	El Carmen, Santander
2446	2020/03/31	09:11:32	6,806	-73,194	140,0	1,5	Zapatoca, Santander
2447	2020/03/31	09:29:16	8,034	-71,958	2,0	3,3	Venezuela
2448	2020/03/31	10:01:19	7,258	-73,126	153,0	2,1	Rionegro, Santander
2449	2020/03/31	10:05:58	6,792	-73,216	149,0	1,7	Zapatoca, Santander
2450	2020/03/31	10:52:41	6,825	-73,168	148,0	1,6	Los Santos, Santander
2451	2020/03/31	11:19:29	3,448	-74,221	0,0	2,5	Mesetas, Meta
2452	2020/03/31	11:33:18	3,399	-74,144	8,0	1,6	Mesetas, Meta
2453	2020/03/31	11:58:03	6,816	-73,188	145,0	2,1	Zapatoca, Santander
2454	2020/03/31	12:24:29	2,537	-75,706	2,0	2,2	Tesalia, Huila
2455	2020/03/31	12:25:33	6,83	-73,177	151,0	1,8	Zapatoca, Santander
2456	2020/03/31	12:40:22	3,36	-74,461	9,0	1,0	Uribe, Meta
2457	2020/03/31	12:42:15	3,464	-74,206	8,0	1,1	Mesetas, Meta
2458	2020/03/31	13:04:45	7,444	-73,067	151,0	1,7	Matanza, Santander
2459	2020/03/31	13:07:41	7,491	-73,18	138,0	2,0	El Playón, Santander
2460	2020/03/31	14:16:29	6,798	-73,172	149,0	4,0	Los Santos, Santander
2461	2020/03/31	14:21:36	6,8	-73,172	150,0	1,8	Los Santos, Santander
2462	2020/03/31	14:22:53	4,774	-75,922	82,0	1,9	Pereira, Risaralda
2463	2020/03/31	14:23:02	10,437	-73,078	110,0	1,9	La Jagua del Pilar, la Guajira
2464	2020/03/31	14:33:31	6,264	-73,748	100,0	1,4	Landázuri, Santander
2465	2020/03/31	16:16:46	2,541	-75,714	5,0	1,2	Tesalia, Huila
2466	2020/03/31	16:32:03	5,234	-73,244	0,0	1,3	Zetaquirá, Boyacá
2467	2020/03/31	16:38:57	3,933	-76,315	119,0	1,6	Buga, Valle del Cauca
2468	2020/03/31	17:28:41	8,206	-73,409	96,0	1,4	Ocaña, Norte de Santander
2469	2020/03/31	17:33:01	3,793	-76,037	31,0	1,0	Buga, Valle del Cauca
2470	2020/03/31	17:56:54	3,416	-74,165	7,0	1,4	Mesetas, Meta
2471	2020/03/31	18:08:22	7,038	-74,874	1,0	1,1	Amalfi, Antioquia
2472	2020/03/31	18:20:27	3,023	-77,068	102,0	1,5	López, Cauca
2473	2020/03/31	19:41:16	3,444	-74,17	8,0	1,6	Mesetas, Meta
2474	2020/03/31	21:51:34	7,204	-75,988	12,0	1,4	Ituango, Antioquia
2475	2020/03/31	22:55:41	6,837	-73,198	142,0	2,3	Zapatoca, Santander
2476	2020/03/31	23:47:42	6,861	-73,22	141,0	1,4	Zapatoca, Santander
2477	2020/03/31	23:54:08	6,886	-73,231	136,0	1,4	Zapatoca, Santander

Tabla 3.2: Eventos durante marzo de 2020

3.4 Mapa de sismicidad mensual marzo de 2020



Figura 3.2: Eventos durante marzo de 2020

4

ESTADÍSTICAS DE LA SISMICIDAD

4.1 Errores

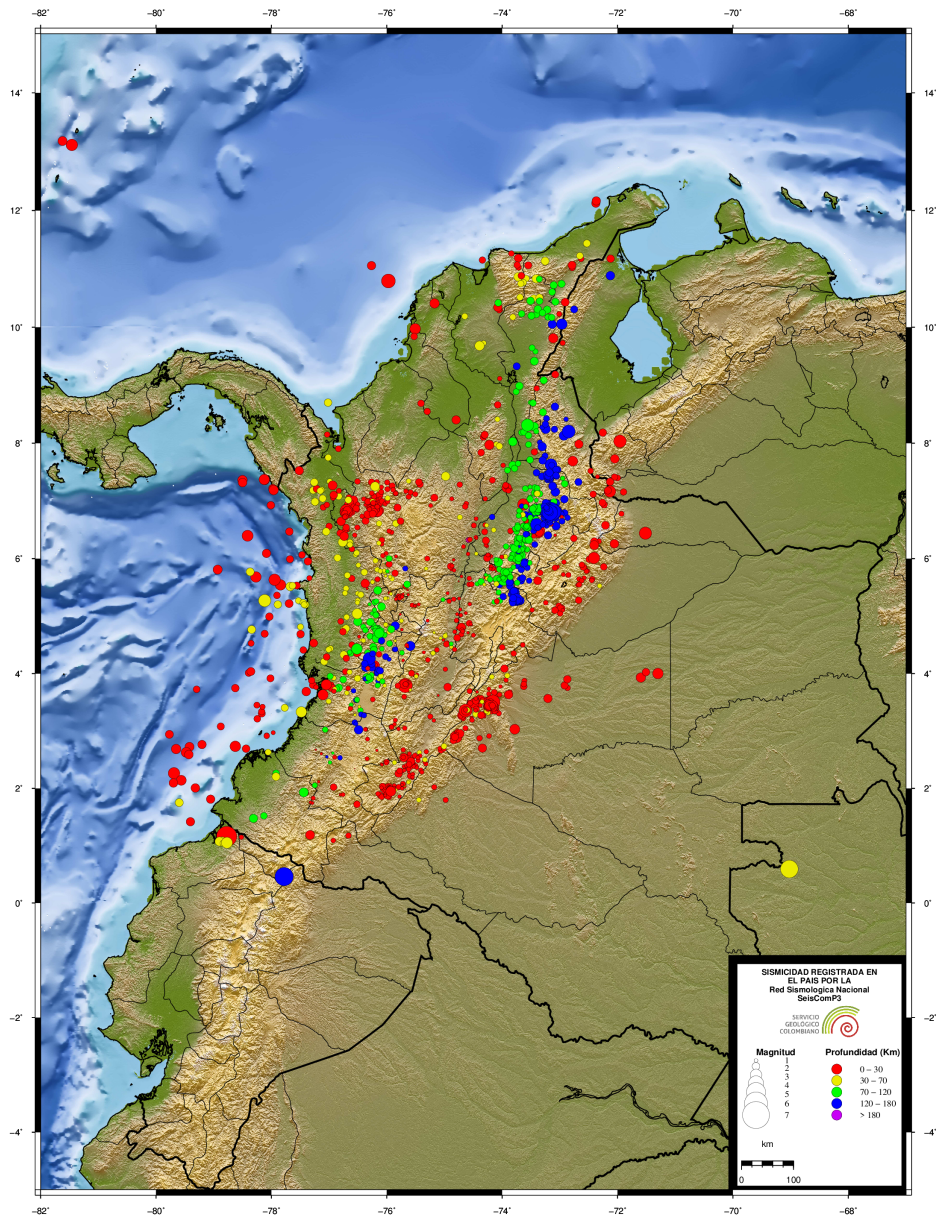

Figura 4.1: Error en latitud, longitud y profundidad (km)

4.2 Número de sismos

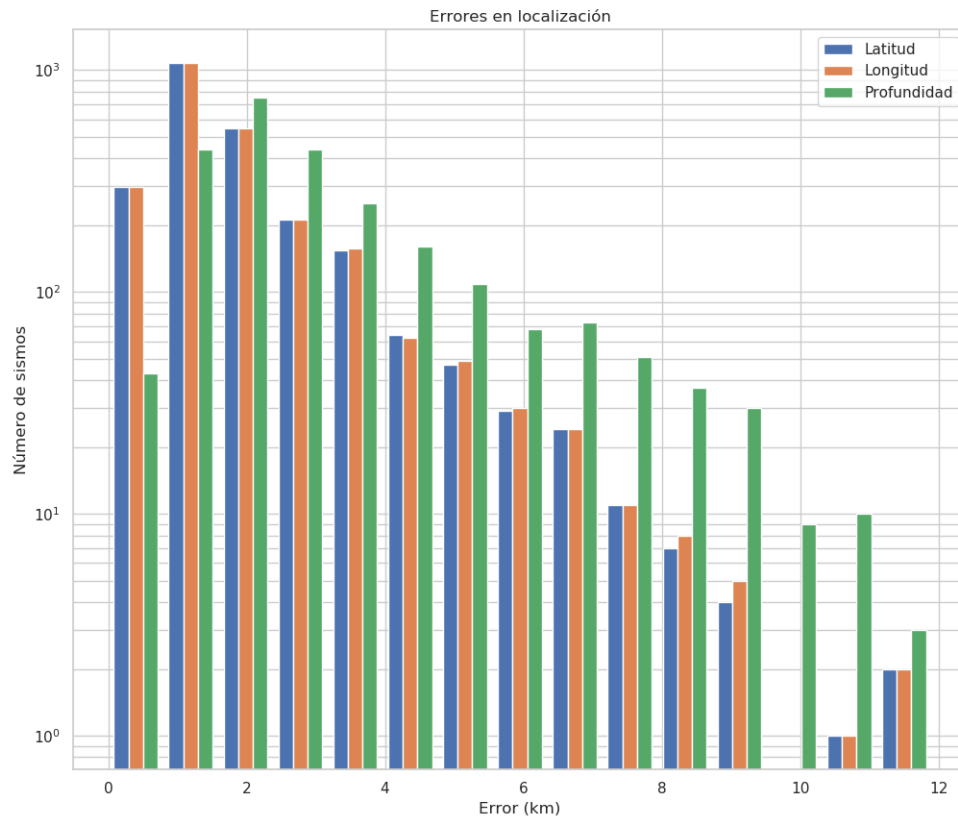

Figura 4.2: Número de eventos sísmicos por magnitud, profundidad y RMS.

4.3 Evolución Temporal

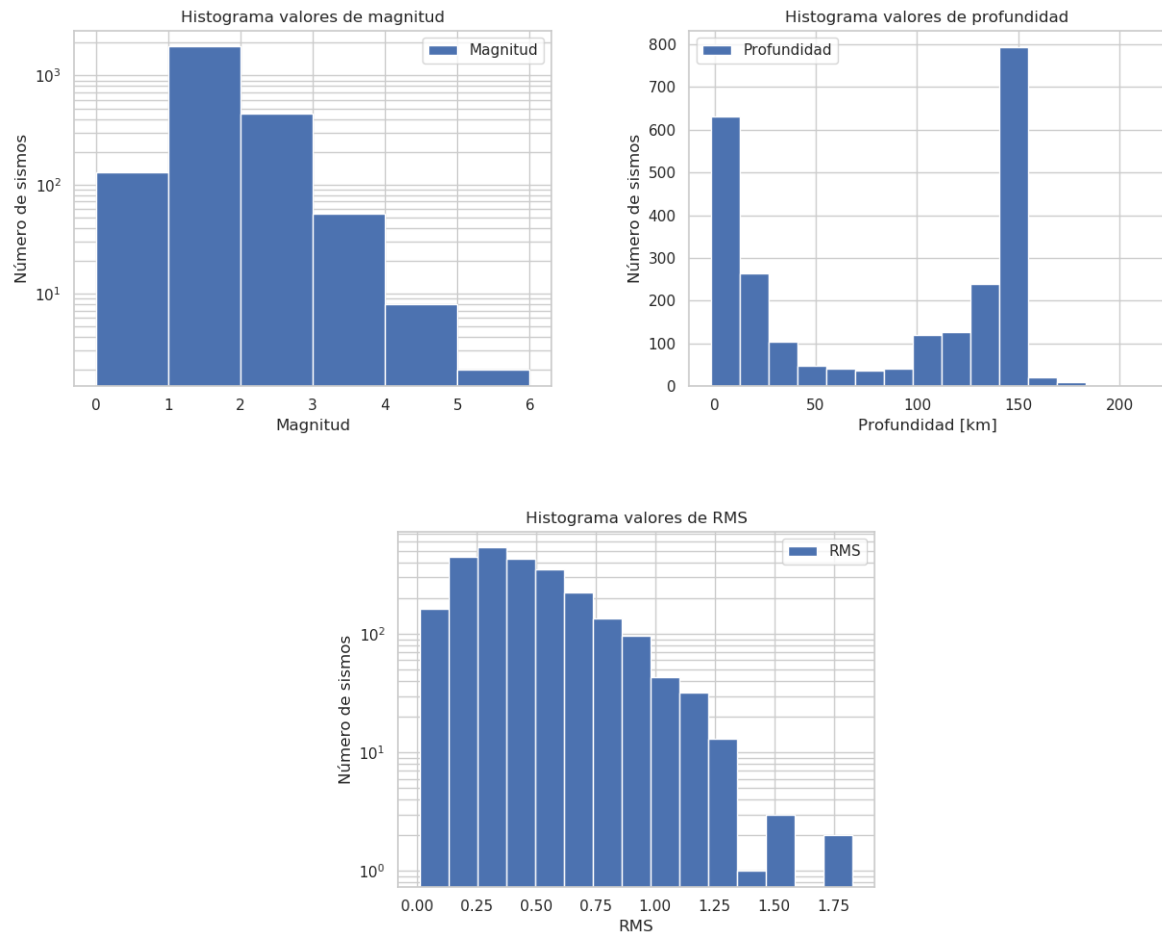

Figura 4.3: Número de eventos por días y acumulado por días

REFERENCIAS BIBLIOGRÁFICAS

Bormann, P. y Saul, J. (2008). The new IASPEI standard broadband magnitude mB. *Seismological Research Letters*, 79(5), 698-705.

Rengifo, F. y Ojeda, A. (2004). Inversión de amplitudes de registros sísmicos para el cálculo de magnitud M_L en Colombia. *Memorias I Congreso Latinoamericano de Sismología*.

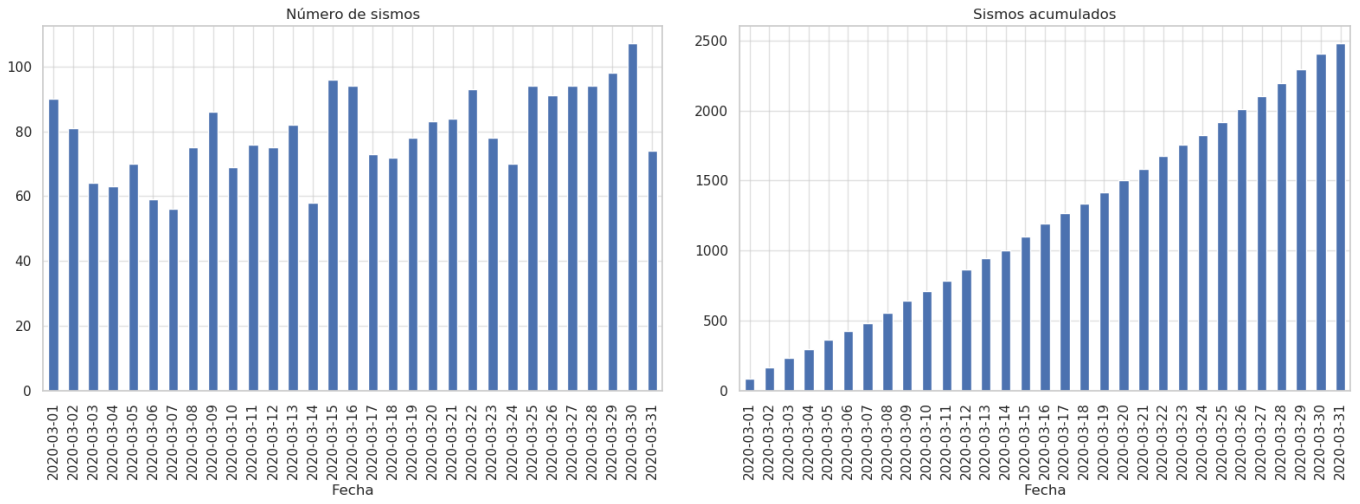
Whitmore, P. M., Tsuboi, S., Hirshorn, B. y Sokolowski, T. J. (2002). Magnitude-dependent correction for Mwp. *Science of Tsunami Hazards*, 20(4), 187-192.